

LE FANDANGO

POUR

Guitare,

PAR

D. AGUADO.

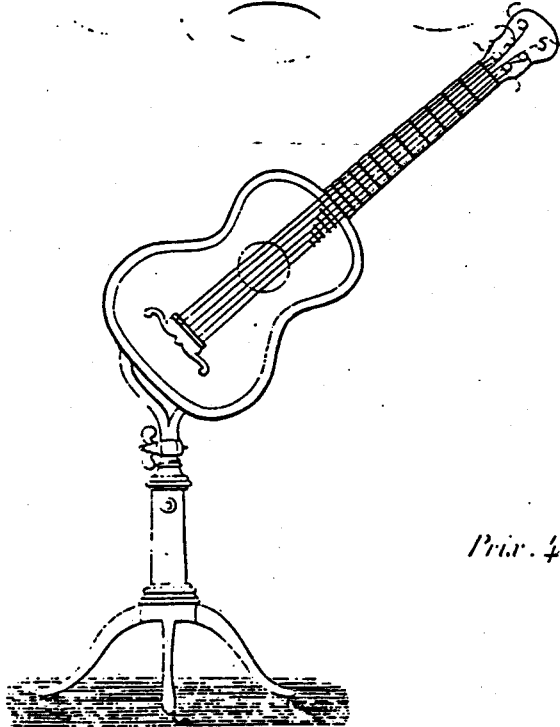

Op. 16.

Extrait de l'Album

Prix. 4^l. 50.

À PARIS, chez l'Éditeur, boulevard du TEMPODESON, en face la guitare, Place des Mathéus, N^o 3

et chez les principaux Libraires de Musique.

10.

4^e Corde

3

1

2

3

1

2

1

1

2

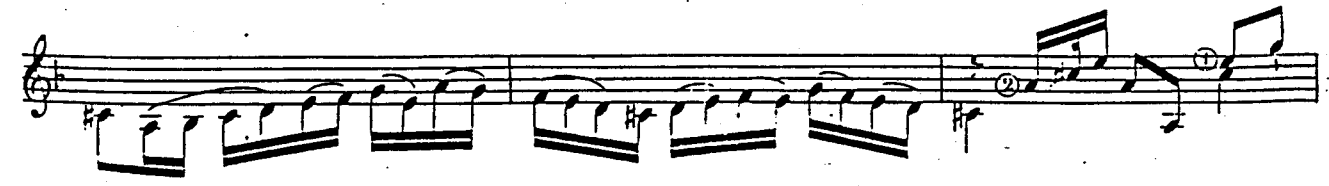
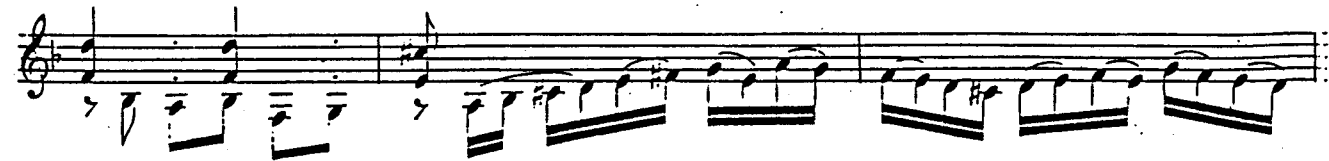
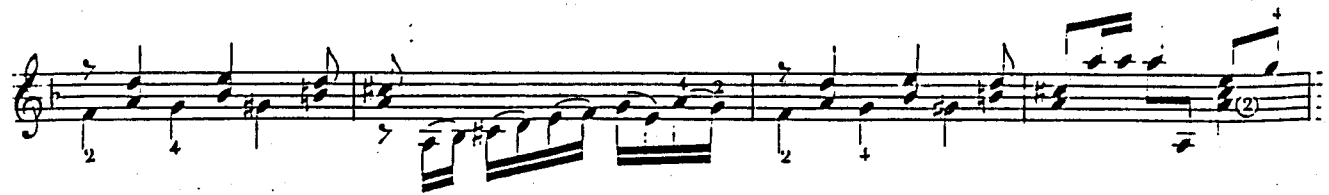

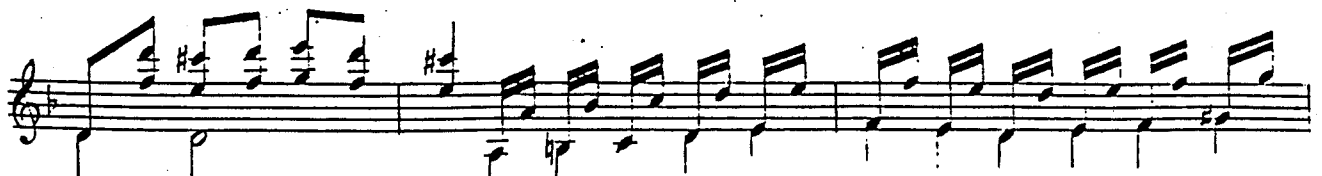

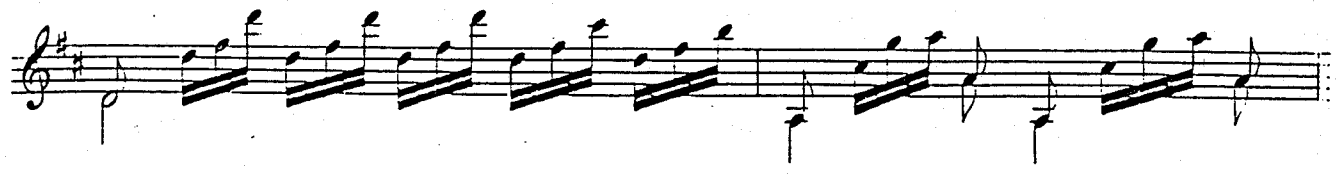
