

# Estudio Nr.1

Dionyso Aguado

# Estudio Nr.2

Dionyso Aguado  
(Bearb.: M.Bierschenk)

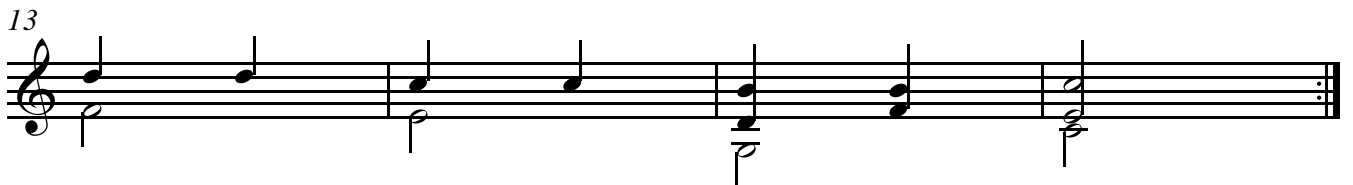
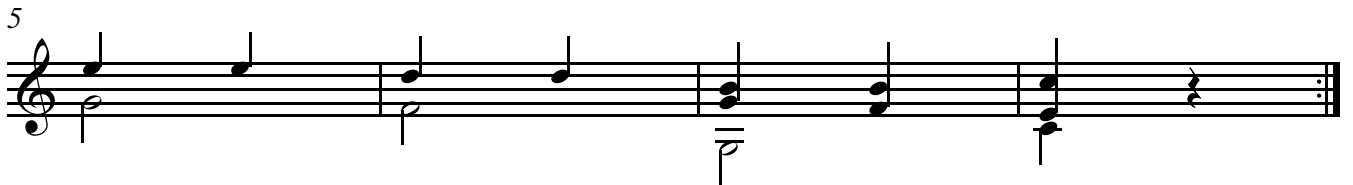
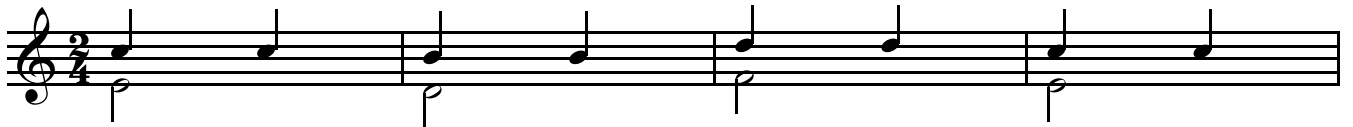

# Estudio Nr.3

Dionyso Aguado

Guitar

5

9

13
