LARGHETTO

(Op. 241 nr. 11)

16.

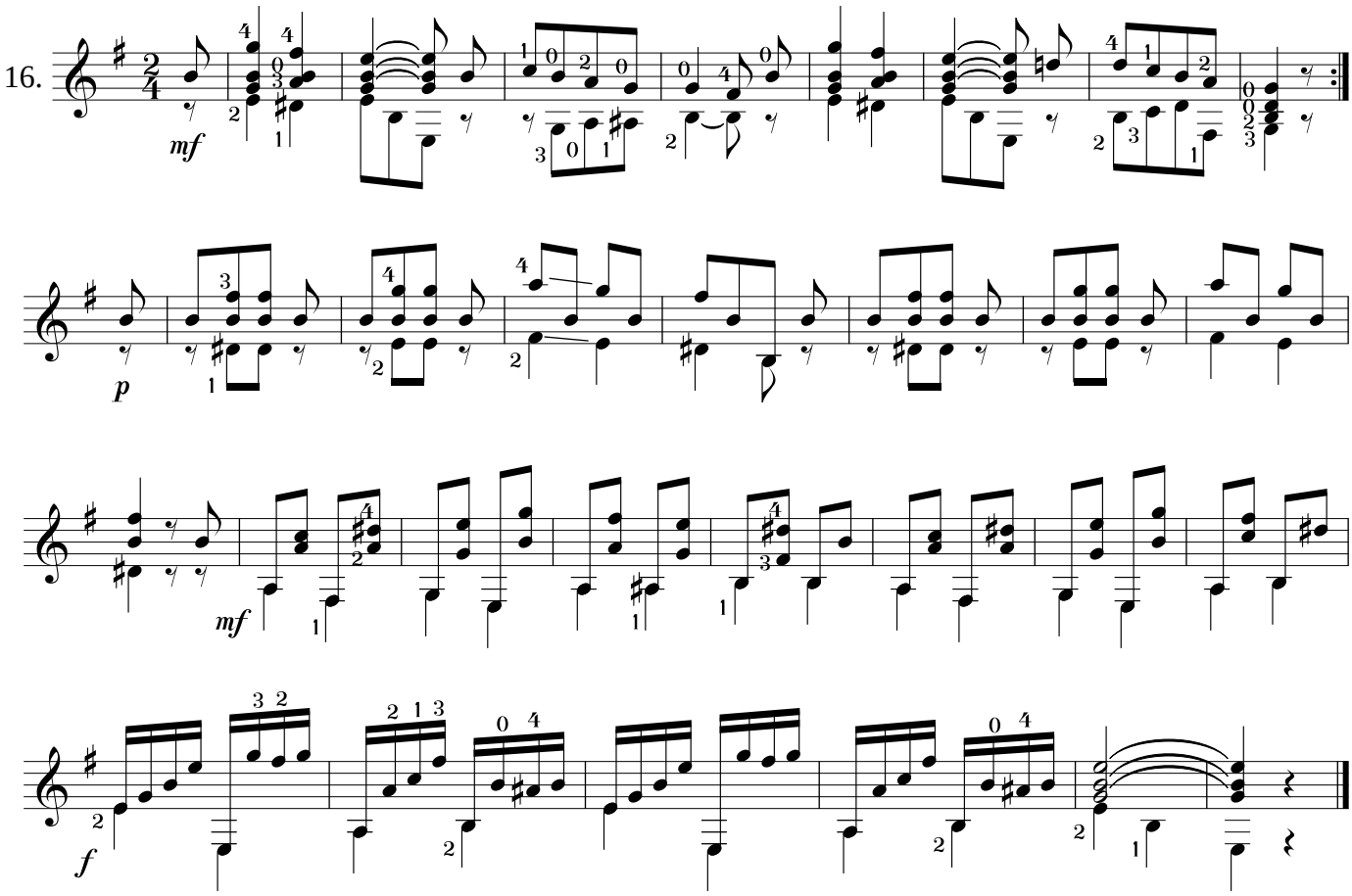

ECOSSAISE

(Op. 121 nr. 5)
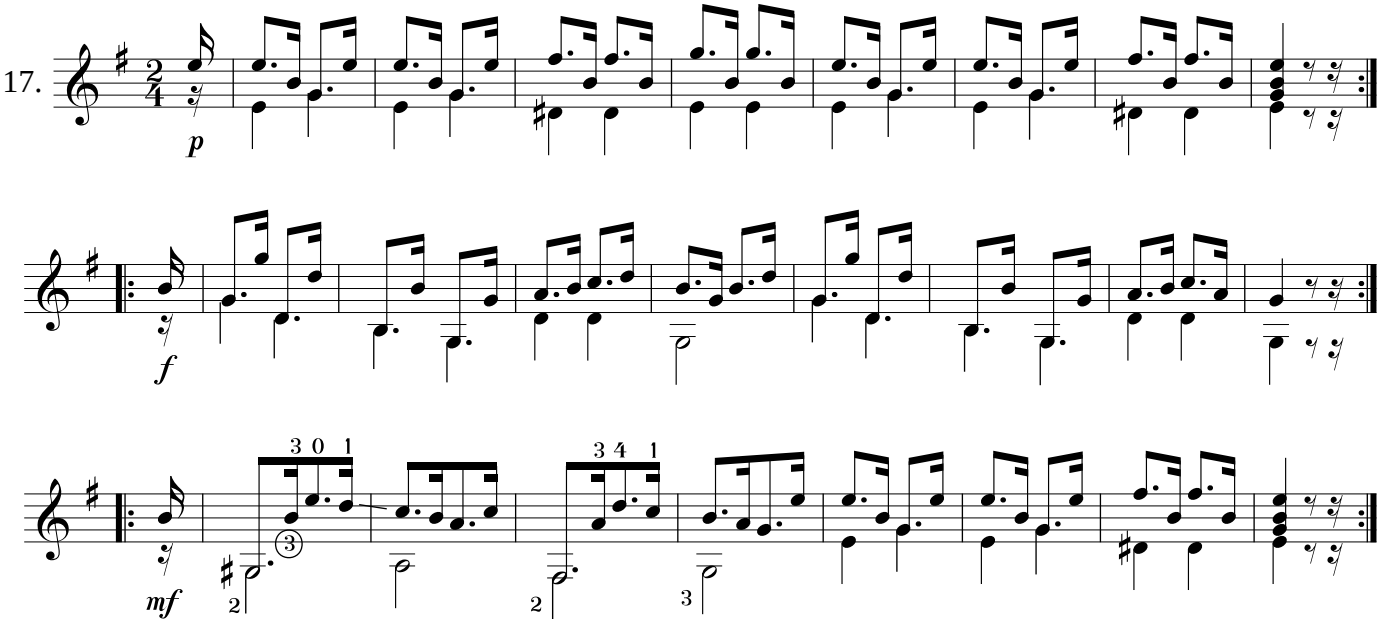
17.