Allegretto
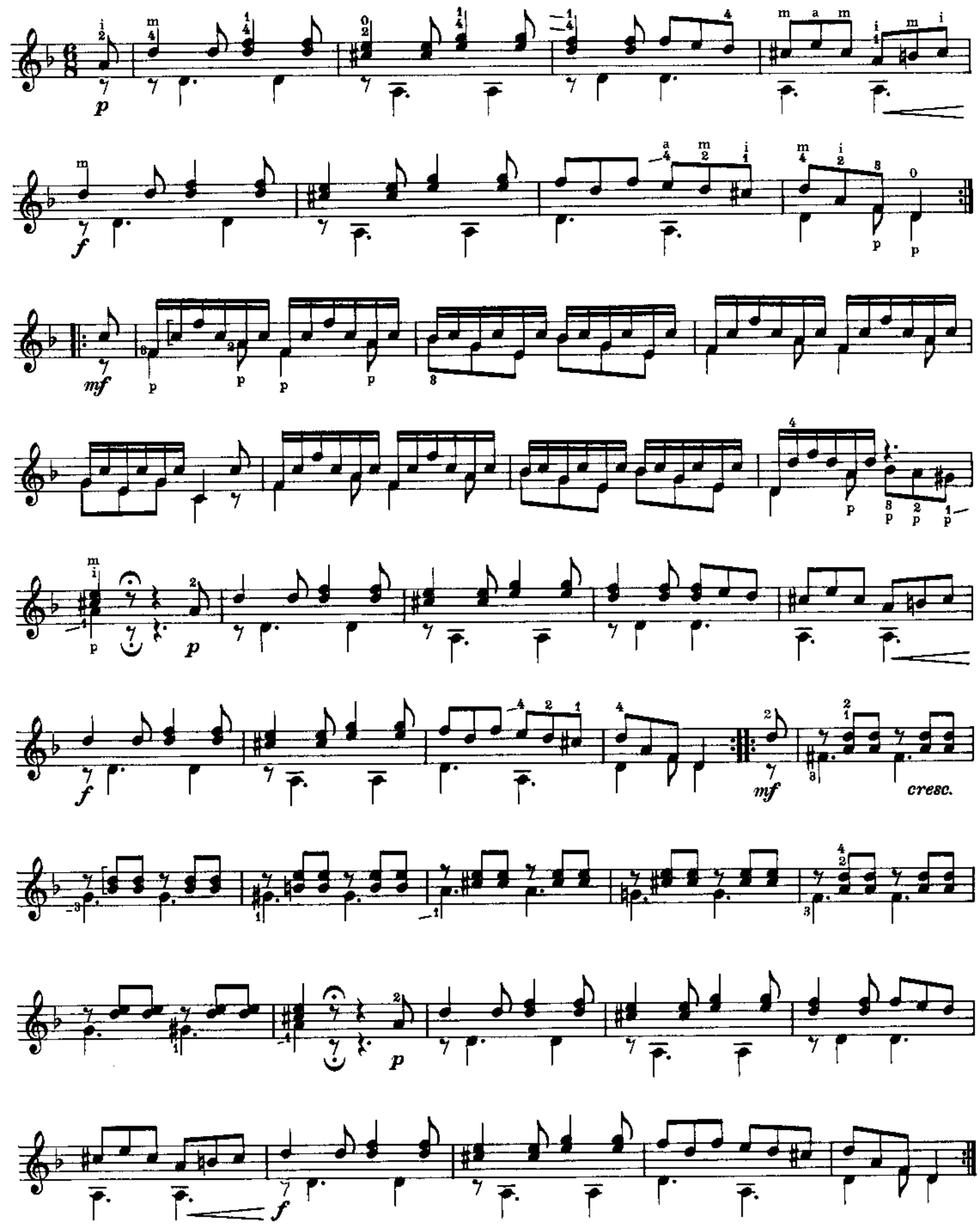
Fernando Carulli