Op. 30 N. 6
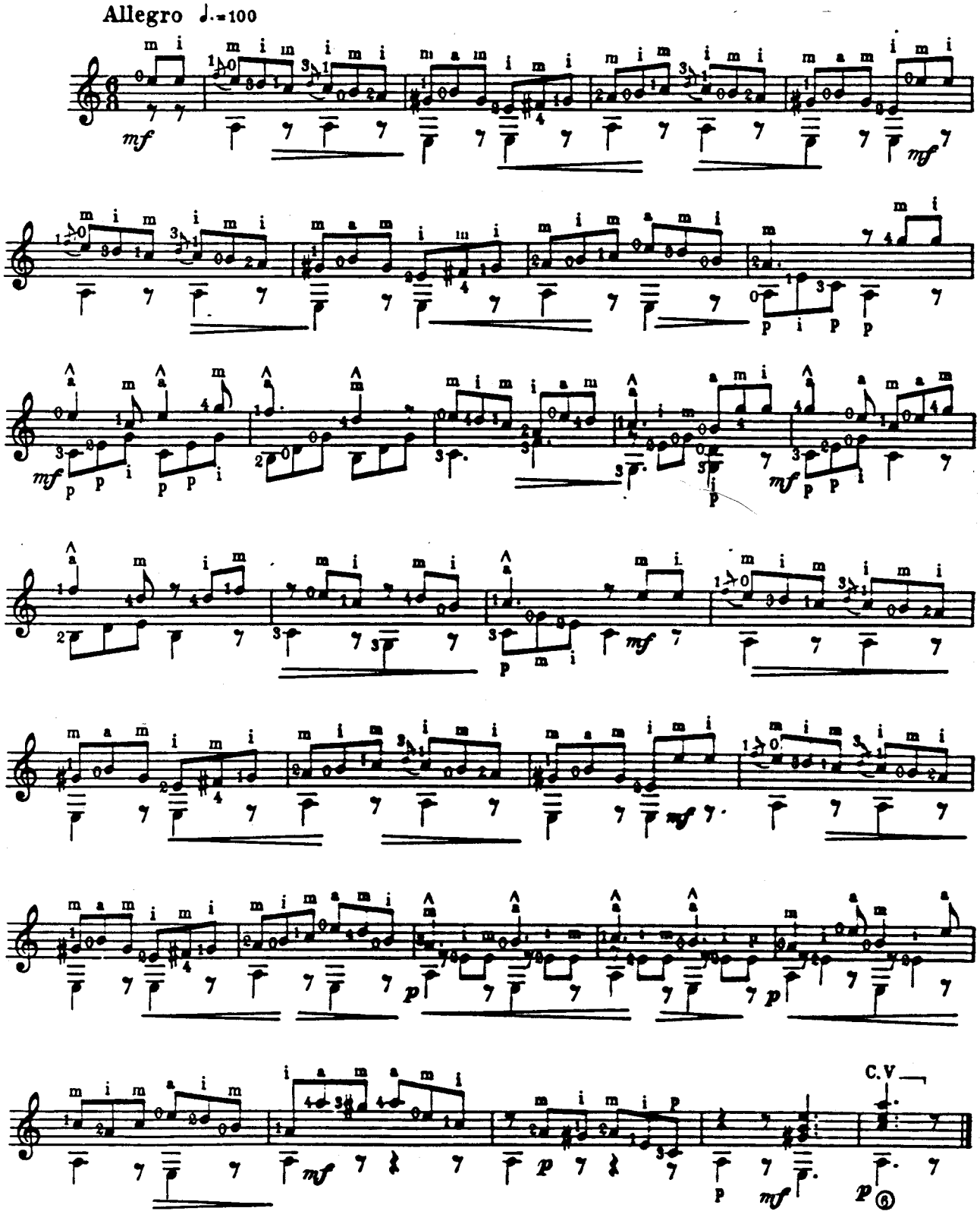
Allegro ♩.=100