

# Sonate

Mauro Giuliani  
op. 96, Nr. 3

Andante

Allegretto

*p*

*mf*

V

IX

1)

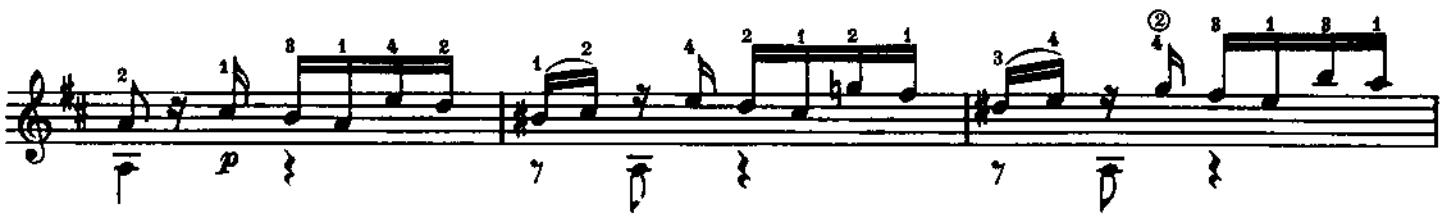
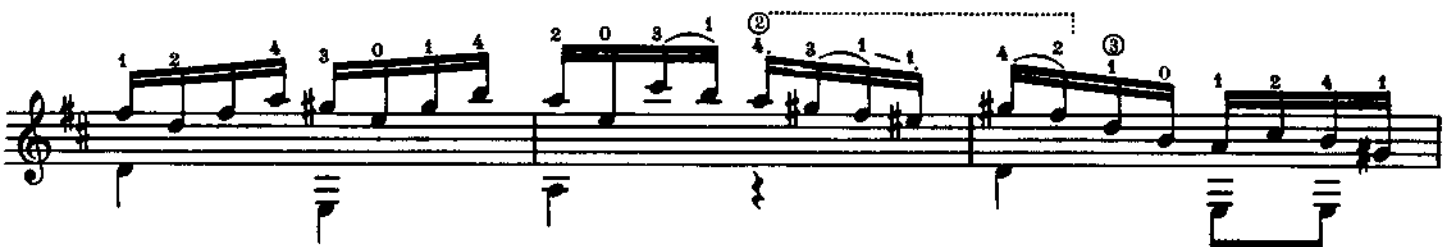
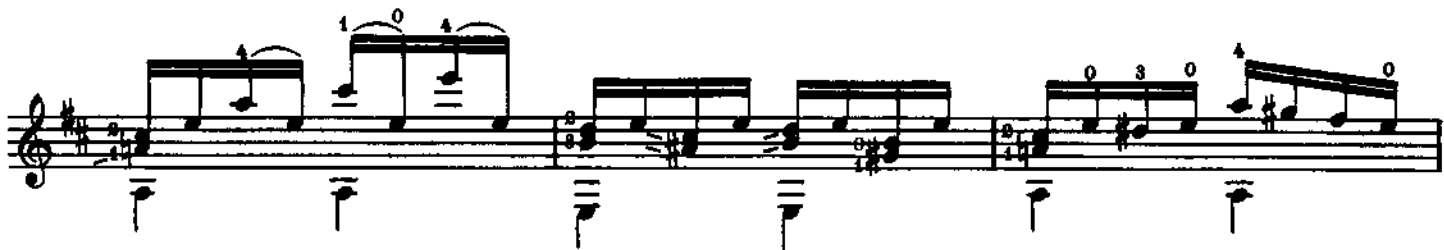
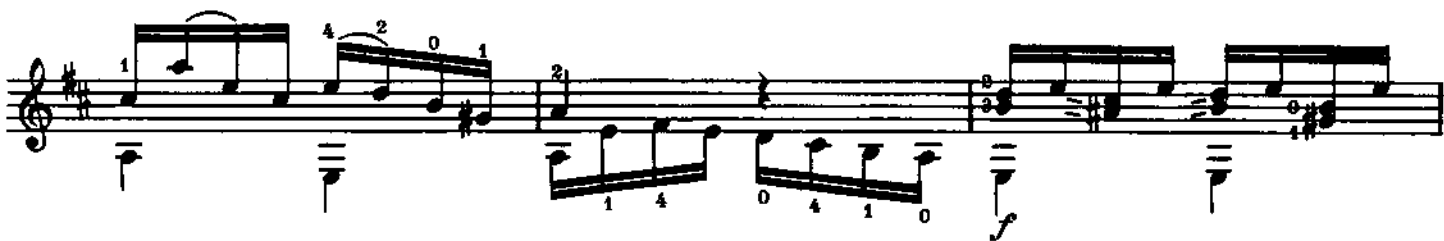
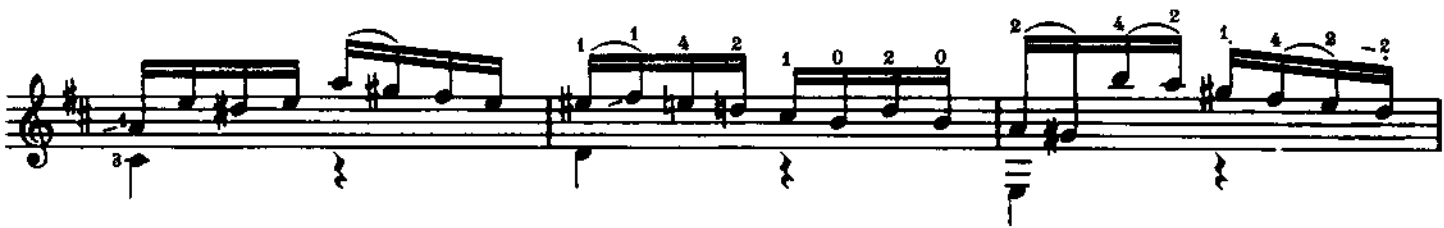
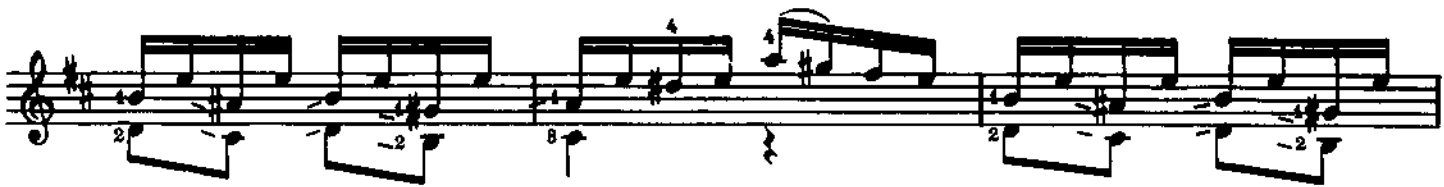

i m a m p i m a p i m a p i m

