

罗西尼亚那第二号

ROSSINIANA N.2

[意] 马罗·朱利亚尼曲 Op.120

MAURO GIULIANI

(1781-1829)

Introduzione

sostenuto

ff

mf

C.II

p

ff

mf

[dolce]

C.I

C.I

C.I

[f]

C. II

C. V

C. VII

p i p i p i

Andantino sostenuto

Più mosso

C.II $\frac{1}{2}$ II $\frac{1}{2}$ III $\frac{1}{2}$ V

$\frac{1}{2}$ VII

C.II

C.II

$\frac{1}{2}$ II $\frac{1}{2}$ V $\frac{1}{2}$ X

C.II C.II

slargandosi insen - - sibil - - men - - te

Allegretto innocente

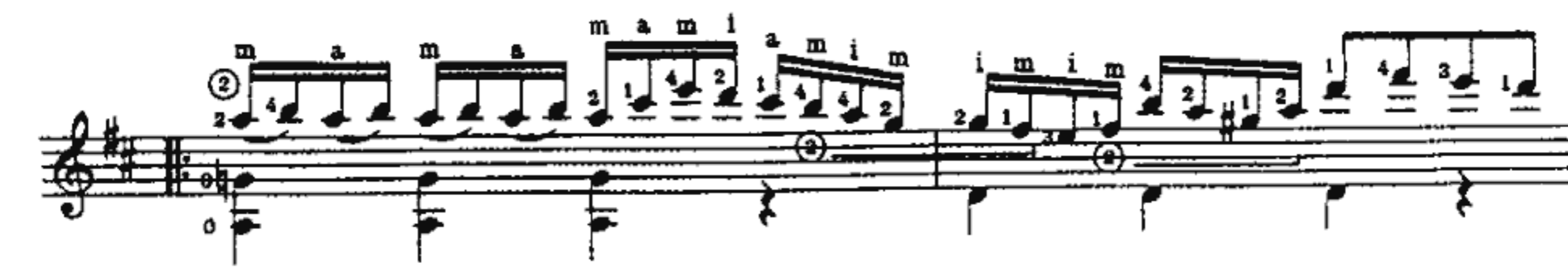
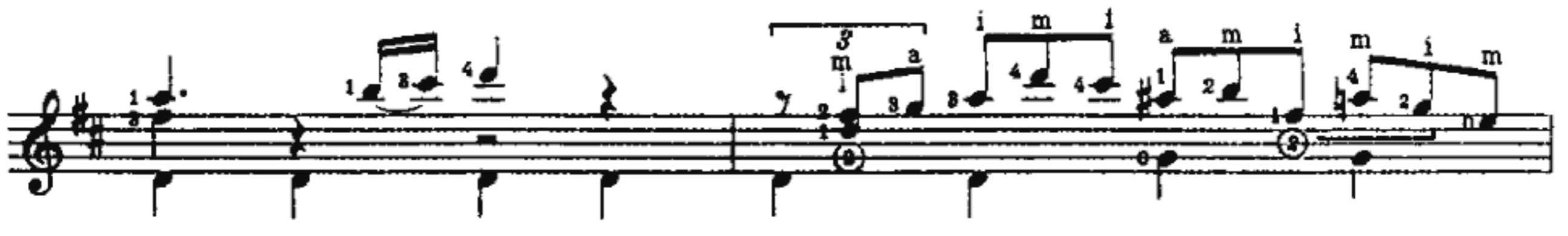

Più mosso

Maestoso

C. II

$\frac{1}{2}$ II

$\frac{1}{2}$ V

C. II

$\frac{1}{2}$ VII

C. II

$\frac{1}{2}$ II

$\frac{1}{2}$ V

C. II

$\frac{1}{2}$ VII

Variatione

C. VII

$\frac{1}{2}$ II

$\frac{1}{2}$ VII

C.VII

C.VII

C. I

Moderato

Allegretto

C. II

Più mosso

C. II

m i p a m i p a

pp

$\frac{1}{2}V$

$\frac{1}{2}IX$

$\frac{1}{2}IX$

