

Giulianate

La Melanconia

Andantino

op. 148, č. 7

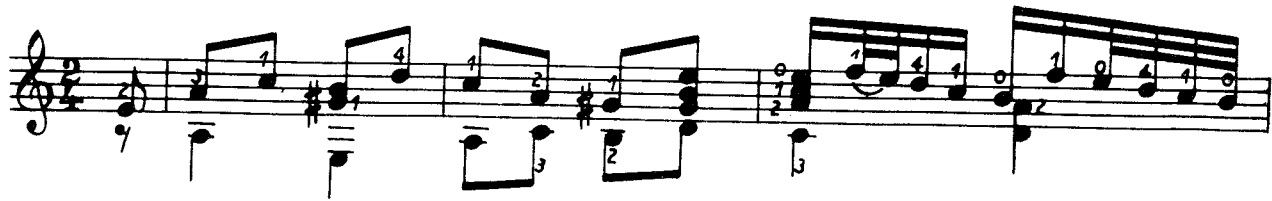

This page of musical notation is for guitar and consists of ten staves. The notation includes a variety of musical symbols and techniques:

- Staff 1:** Features a melodic line with eighth and sixteenth notes, often beamed together. It includes fingerings (1, 4) and a 9th fret marker.
- Staff 2:** Shows a melodic line with a key signature change to one sharp (F#). It includes fingerings (1, 2, 3, 4) and a 7th fret marker.
- Staff 3:** Continues the melodic line with complex fingering patterns (1, 2, 3, 4, 1, 2, 3, 4) and a 7th fret marker.
- Staff 4:** Contains a melodic line with a circled '2' above the first measure and a circled '3' below the last measure. It includes fingerings (1, 2, 3, 4) and a 7th fret marker.
- Staff 5:** Displays a rhythmic pattern of eighth notes with fingerings (1, 2, 3, 4) and a 7th fret marker.
- Staff 6:** Shows a melodic line with a circled '2' above the first measure and a circled '3' below the last measure. It includes fingerings (1, 2, 3, 4) and a 7th fret marker.
- Staff 7:** Features a melodic line with a circled '2' above the first measure and a circled '3' below the last measure. It includes fingerings (1, 2, 3, 4) and a 7th fret marker.
- Staff 8:** Contains a melodic line with a circled '2' above the first measure and a circled '3' below the last measure. It includes fingerings (1, 2, 3, 4) and a 7th fret marker.
- Staff 9:** Shows a melodic line with a circled '2' above the first measure and a circled '3' below the last measure. It includes fingerings (1, 2, 3, 4) and a 7th fret marker.
- Staff 10:** Displays a melodic line with a circled '2' above the first measure and a circled '3' below the last measure. It includes fingerings (1, 2, 3, 4) and a 7th fret marker.

L' Allegria

Allegro

op. 148, č. 8

This page of musical notation is for guitar, consisting of ten systems of a treble clef staff and a bass clef staff. The key signature is D major (two sharps) and the time signature is 4/4. The notation includes various rhythmic patterns, triplets, and fingerings. The word "simile" is written above the eighth system. The music is a complex piece with many accidentals and dynamic markings.

This page of musical notation is for guitar, written in G major (one sharp). It consists of ten staves of music. The notation includes various guitar-specific techniques such as double stops, triplets, and fingerings, along with Roman numeral chord indicators (I, II, III, IV, V, VII, IX) placed above the notes. The music is primarily composed of eighth and sixteenth notes, often beamed together in pairs or groups. The first staff begins with a treble clef and a key signature of one sharp (F#). The notation includes various guitar-specific techniques such as double stops, triplets, and fingerings, along with Roman numeral chord indicators (I, II, III, IV, V, VII, IX) placed above the notes. The music is primarily composed of eighth and sixteenth notes, often beamed together in pairs or groups. The first staff begins with a treble clef and a key signature of one sharp (F#). The notation includes various guitar-specific techniques such as double stops, triplets, and fingerings, along with Roman numeral chord indicators (I, II, III, IV, V, VII, IX) placed above the notes. The music is primarily composed of eighth and sixteenth notes, often beamed together in pairs or groups. The first staff begins with a treble clef and a key signature of one sharp (F#).