

Thema con variazioni

Thema

Luigi Legnani

op. 16

(gekürzte Fassung / *concised version*)

Andantino grazioso

Var. I

Var. II

Var. III

Var. IV

V

Var.V

Var. VI

IV

II

II

p

mf

This section of the musical score consists of six staves. The first three staves are marked with a Roman numeral 'IV' and a 'II' respectively. The first staff begins with a dynamic marking of *p* (piano). The second and third staves also begin with *p*. The fourth staff has a dynamic marking of *mf* (mezzo-forte). The music features complex rhythmic patterns, including triplets and sixteenth-note runs. Fingering numbers (1-4) are indicated throughout. The key signature is one sharp (F#).

Var. VII

This section of the musical score consists of two staves. The first staff begins with a dynamic marking of *p* (piano). The music features complex rhythmic patterns, including triplets and sixteenth-note runs. Fingering numbers (1-4) are indicated throughout. The key signature is one sharp (F#).

Var. VIII

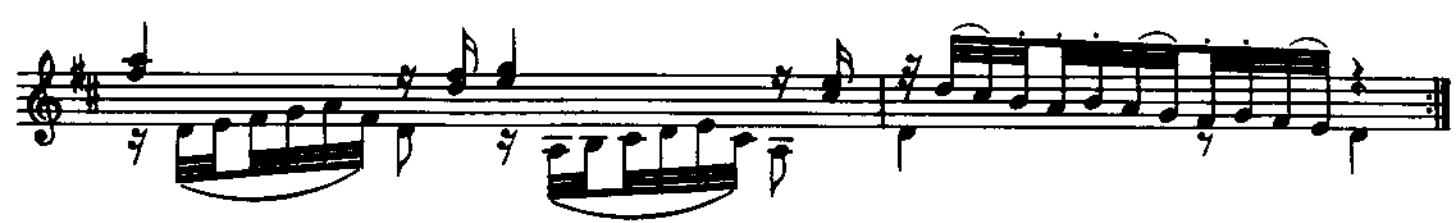

Var. IX

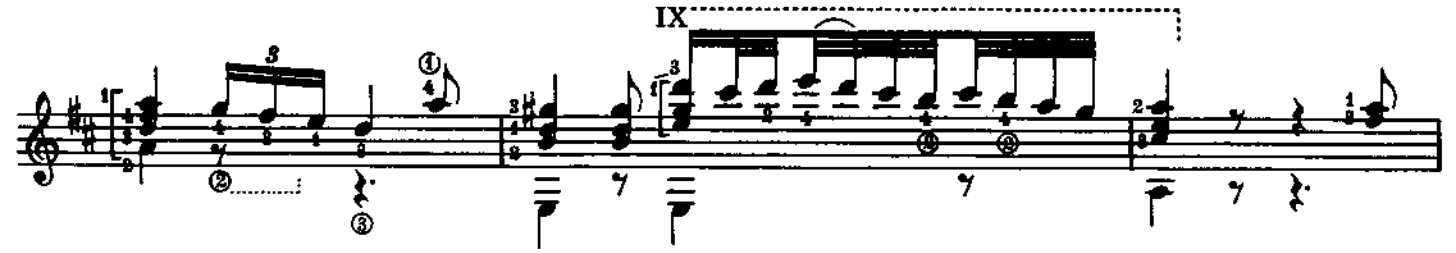
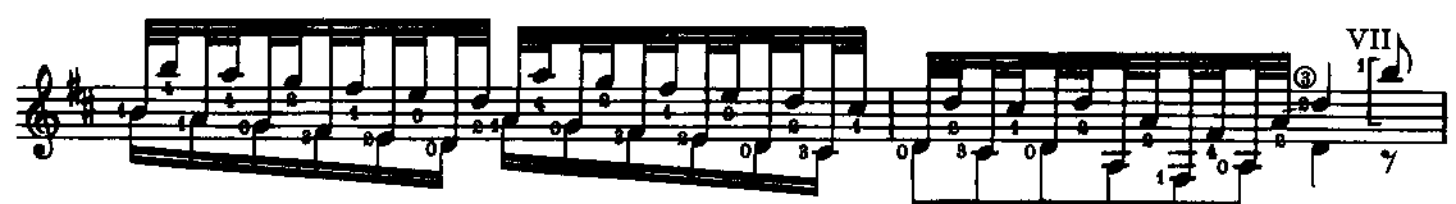
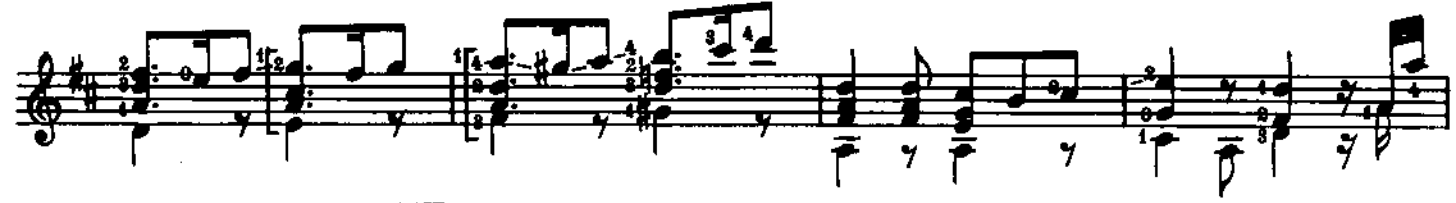

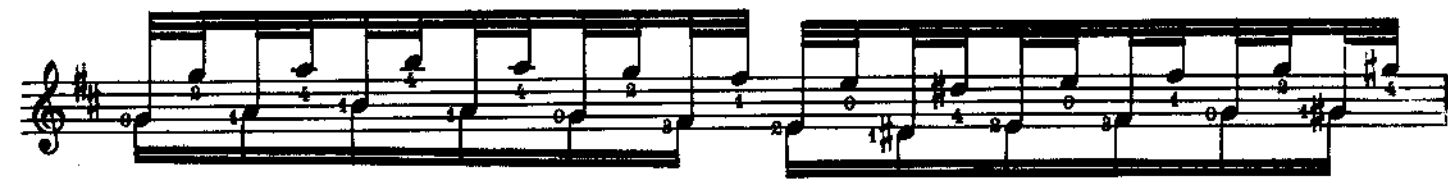
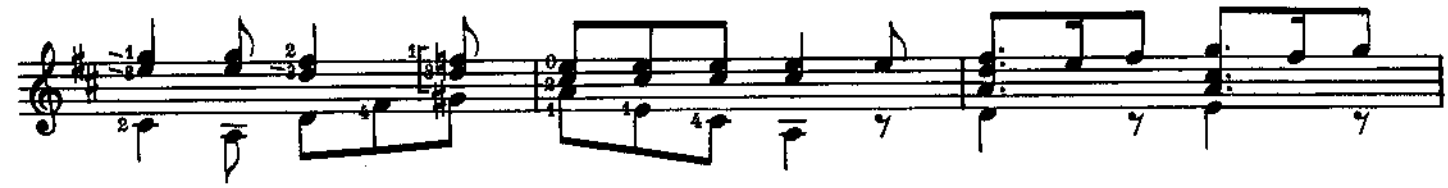

(3) (4) (1)

Coda

Allegro

