Le streghe

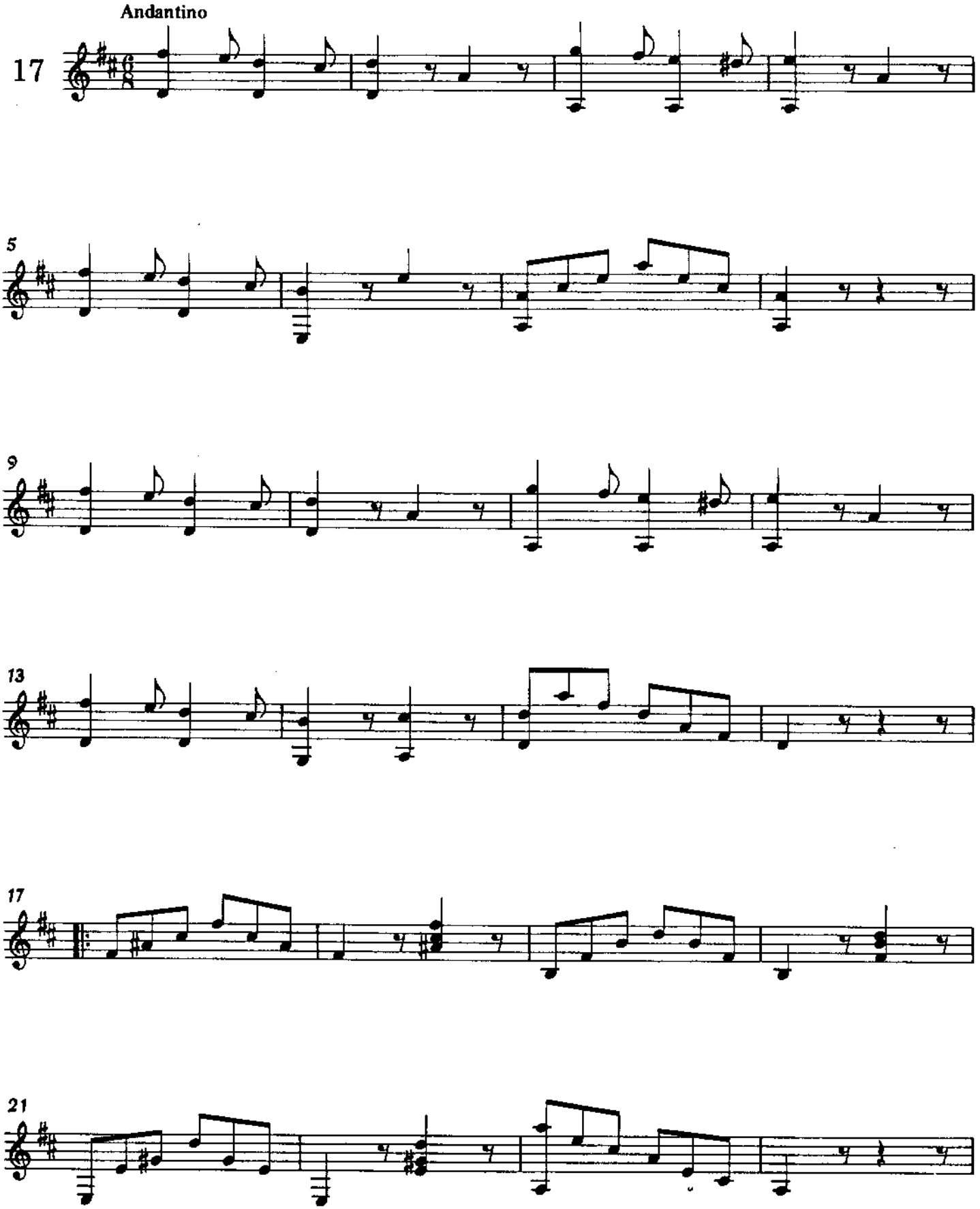

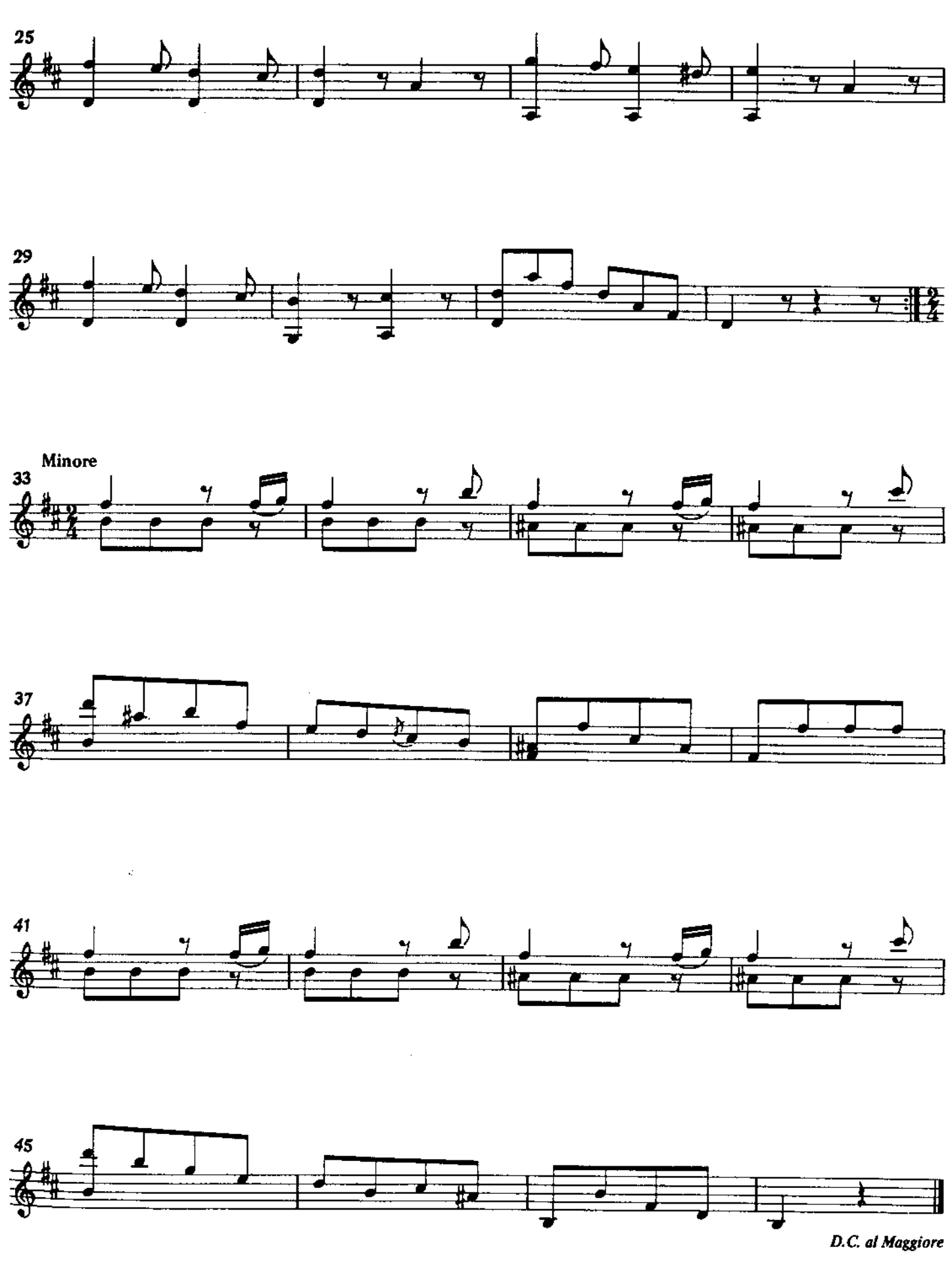
25
29
Minore
33
37
41
45
D.C. al Maggiore