

Sonata N. 16

Minuetto

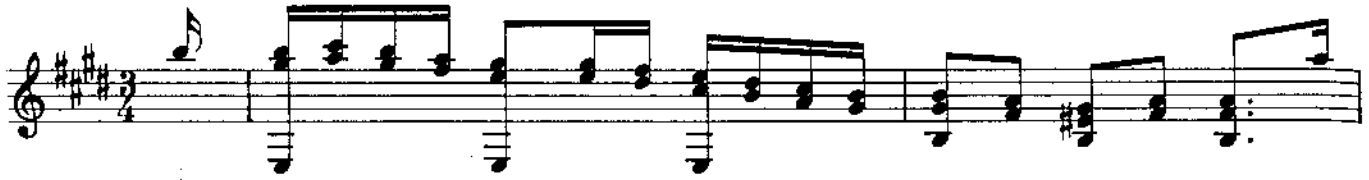

[Fine]

Minore

(16)

Allegretto

[Fine]

Minore

D.C. [al Fine]