

Sonata N. 18

[Minuetto]

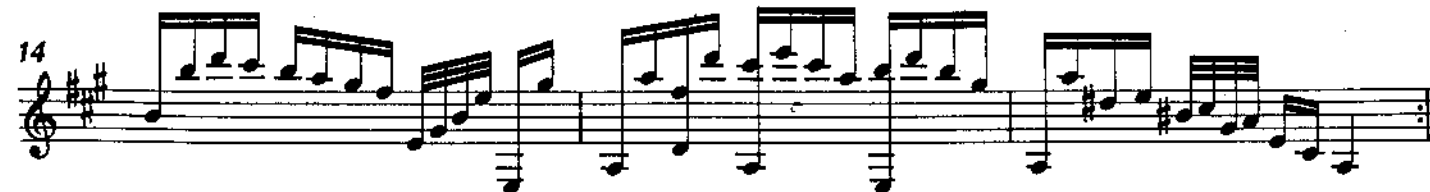
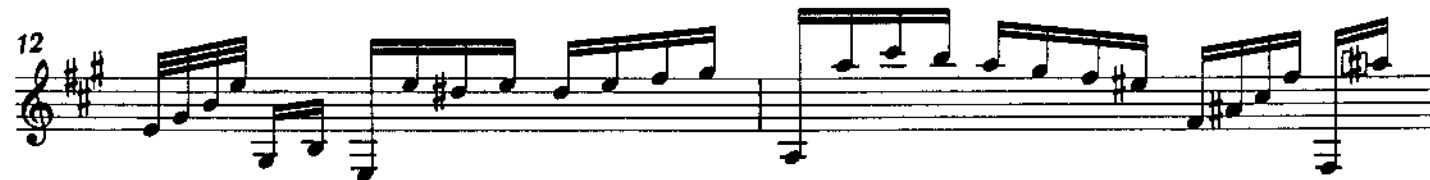

Allegretto

Minore

