

# Sonata N. 37

## Minuetto

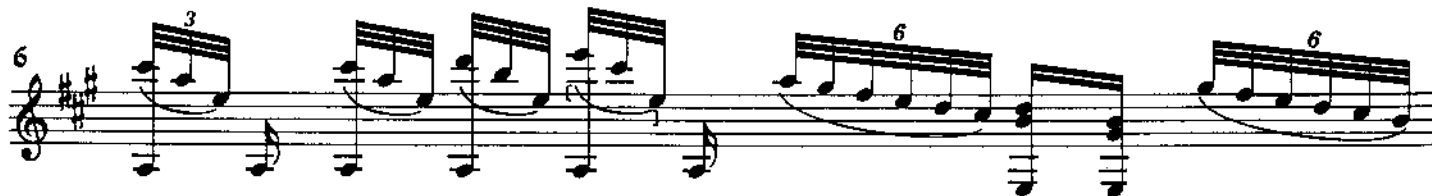
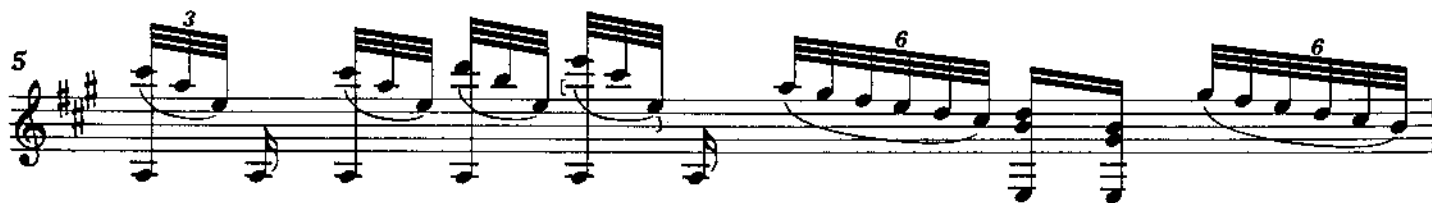

9

10

11

12

13

14

15
