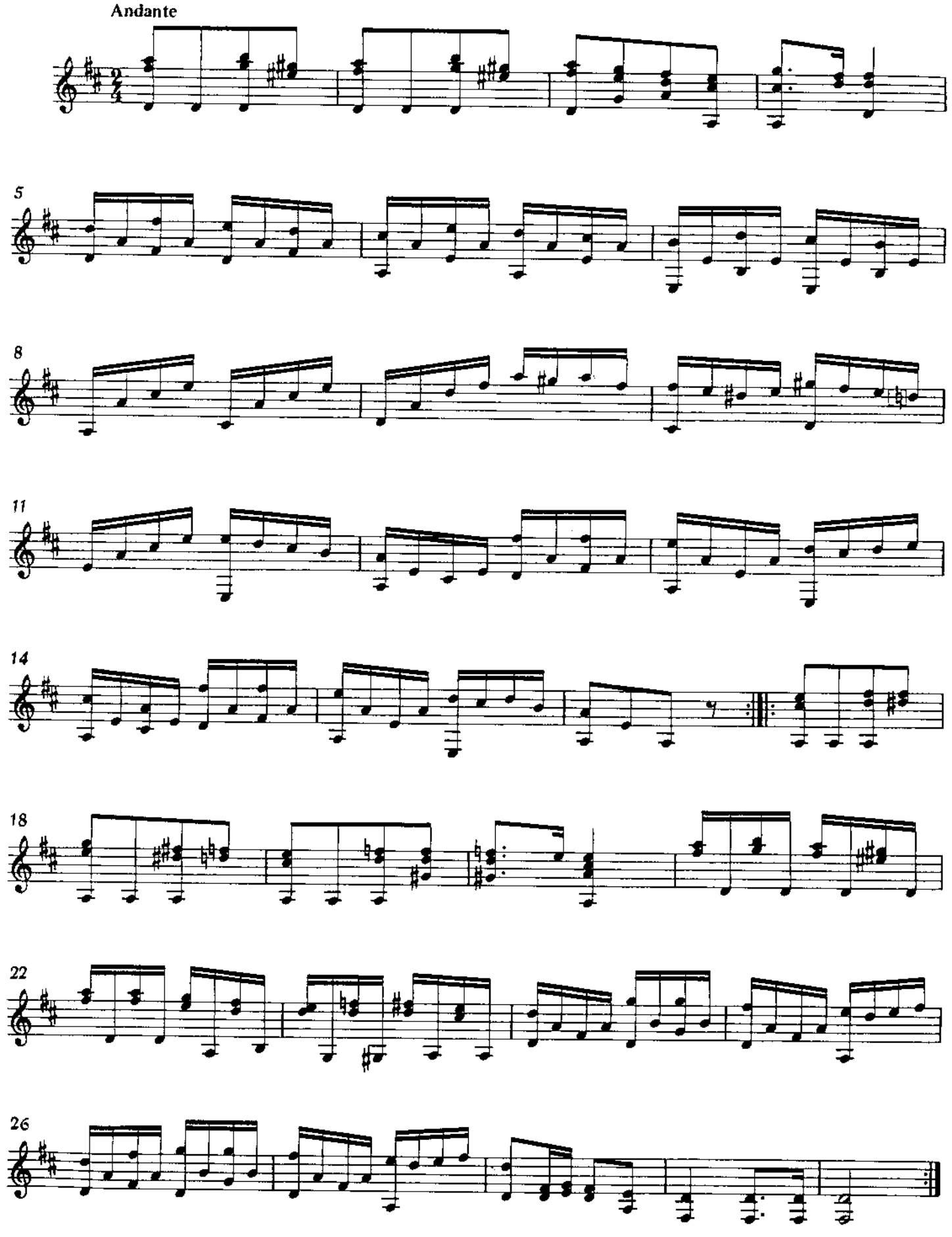[Sonatina] N. 3 (M.S. 85)