

Allegretto

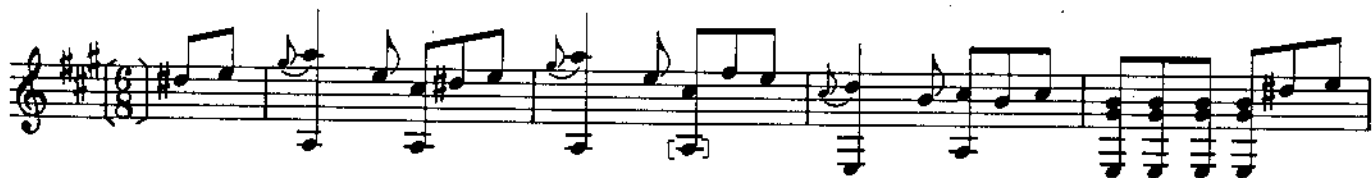

Allegretto (M.S. 86)

5

(8)

13

[Fine]

(16) Minore

21

(24)

29

[D.C. al Fine]