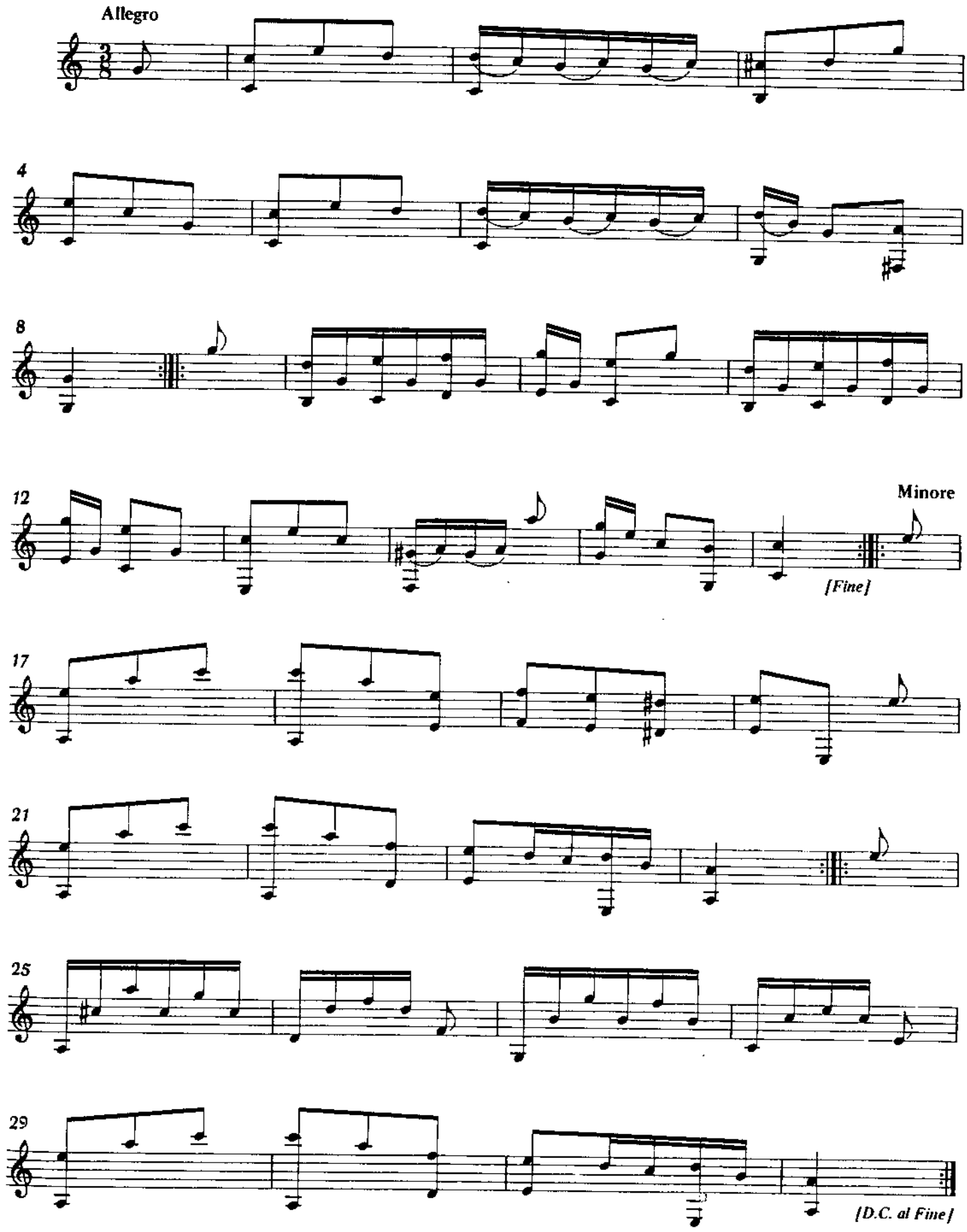Valtz (M.S. 92)