

[Opus 14, second version]

GRAND SOLO

Pour

La Guitare

Composé et Dédié

Aux Amateurs

PAR

FERDINANDO SOR.

Opera 14.

Prix 4<sup>l</sup>. 50<sup>s</sup>.

à Paris

Chez MEISSONNIER, Boulevard Montmartre, N<sup>o</sup> 23.

et à Toulouse, chez Meissonnier Aîné et Comp<sup>te</sup> M<sup>de</sup> de Musique, Rue S<sup>t</sup> Rome, N<sup>o</sup> 28.

(188.)

(La 6<sup>e</sup> Corde en Ré) GRAND SOLO DE F. SOR .

Andante .

INTRODUCTION.

ALLEGRO .

GUITARE .

dol .

9<sup>e</sup> touche .

This page of guitar sheet music consists of eight staves of notation. The first four staves feature a complex melodic line with frequent sixteenth-note runs and slurs, set against a rhythmic accompaniment of eighth notes. The fifth and sixth staves show a shift in texture, with the upper staff continuing the melodic development and the lower staff providing a dense, rhythmic accompaniment of sixteenth-note chords. The seventh and eighth staves conclude the piece with a more melodic and harmonic resolution, featuring wider intervals and sustained notes.

Barrez a la 6<sup>me</sup> touche .

*Smorz poco a poco .*

This page of guitar sheet music consists of ten staves of notation. The music is written in a key signature of one sharp (F#) and a 3/4 time signature. The notation includes a variety of rhythmic patterns, such as eighth and sixteenth notes, and rests. There are several instances of slurs and accents. The first staff begins with a treble clef and a key signature of one sharp. The music progresses through various chordal textures and melodic lines, with some staves featuring more complex rhythmic figures. The overall style is characteristic of classical guitar repertoire.

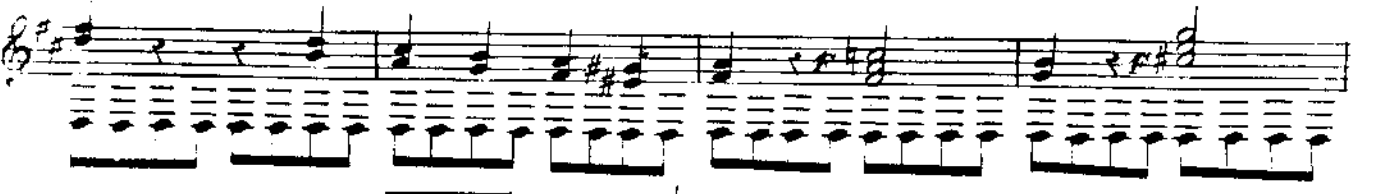

This page of musical notation is for guitar and consists of eight systems of staves. Each system has a treble clef, a key signature of one sharp (F#), and a 2/4 time signature. The notation includes various rhythmic patterns, chords, and dynamic markings such as 'p' and 'ff'. The piece concludes with a double bar line and a repeat sign.