

Est-ce bien ça ?

Six

P I È C E S

Pour la Guitare

Composées (ET Dediées)

à quelques amateurs

PAR

HERMANN SOER

Encre 48

Price: 6

à PARIS au Bureau de Musique de PUCCEL Rondouet des Italiens N° 11

et chez LAFITEUX Place des Italiens Hôtel Émery N° 1

1809. 1. 1. 1. 1.

GUITARE.

N° 1
MARCHÉ.

N° 2.
VALSE.

*) Ceux qui regardent les choses de trop près diront qu'avant l'air de représenter les cas je devais écrire cette phrase au-dessus ou dessous pour que l'écriture qui pût au-dessus ou dessous ne produise pas un effet qui n'a jamais été produit par les autres. En ce cas ne sachant que répondre je puis à ces cas des ouvrages qui ont servi de modèles de son à mon service.

GUITARE.

GUITARE.

MENUET
avec Variations.

(7.)

VAR: 1^e

*) M. — Le pouce est pour le pouce pour le 1^{er} do-seg^{te} est la position naturelle du poignet.

GUITARE.

Morceau.

VAR: 2^e

V.S.

GUITARE.

VAR: 3^e

N^o 4.
VAISE.

[*] Se faire trop braver cette terminaison trop brusque, il faut que c'est un 2^{me} tout comme on a dit et que se l'ai al p^{re} principal
en tres courtoise et tres simple.

GUITARE

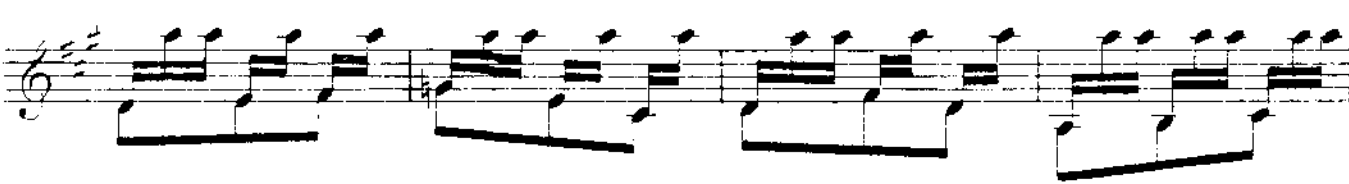

GUITARE.

Nº 5.

GUITARE.

GUITARE.

Allegretto.

N° 6.
RONDEAU.

GUITARE.

GUITARR
