

LE CALME

Caprice

Pour Guitare seule

Composé et Dédié à son Eleve

Mlle Crabouillet

P A R

FERDINAND SOR

Sor³

Prix : 4^{fr} 50^{cs}

Œuv. 50.

à PARIS, au Magasin de Musique de PACINI, Boulevard des Mathons, N° 11
et chez l'Auteur, Rue Favart, N° 5.

LH

LE CALME.

CAPRICE.

Par

Ferdinand SOR.

Andante.

The second system continues the piece with similar rhythmic patterns. The right hand features a melodic line with some grace notes, while the left hand provides harmonic support with chords and moving bass lines.

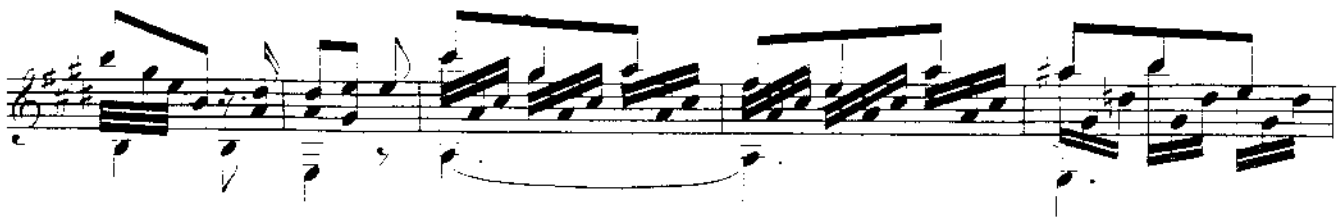

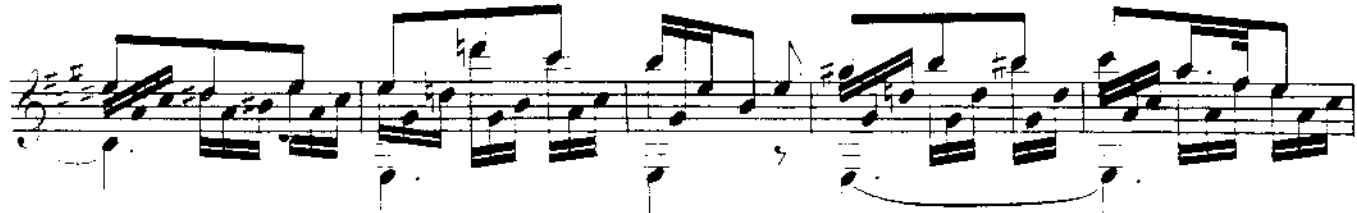

bars

3/4

ff

harm:

19
20
9