

MORCEAU DE CONCERT

Pour Guitare Seule

Composé

et très humblement Dedié

à Son Altesse Royale Madame

LA PRINCESSSE ADELATIDE

Œuvre du Roi

P A R

FERDINANDO SOR

Op: 54

Prix: 4^{fr} 50^{cs}

Prop. de l'Éditeur.

Dep. à la Direction.

à PARIS, Chez PACINI, Libraire des Opéras de Rossini, Boulevard des Habans, N^o 11.

INTRODUCTION

And^{te} largo. 6^{me} corde en Ré.

MORCEAU
de Concert
par SOR.

THEME *Andante.*

3^e Variation, *un peu plus vite.*

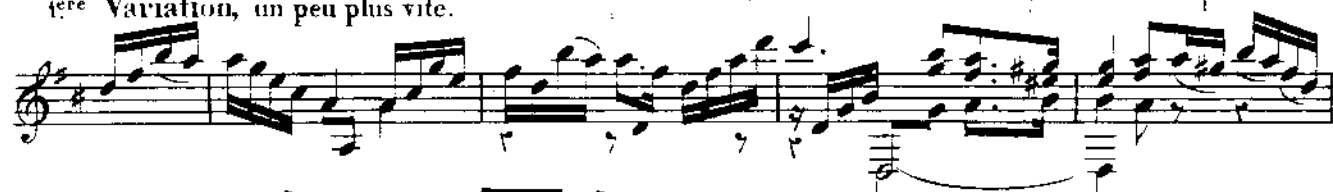

2^{me} Varia:

5^{me} Varia:

har.

Mouvent du Thème.

4^{me} Var. plus animé

12 har.

6^{me} Varia:

6^{me} Varia: un peu plus vite.

