

FANTASIE

pour Guitare Solo,

expressément composée

et dédiée

à son Élève Madame Boisbevalier, née Martini

par
FERDINAND SOR.

Œuvre 58.

Prix 4^s 50.

A PARIS,

chez l'AUTEUR, Marche S^{te} Honore, 36.

et chez PAREL, Bouten^t Italien, 11.

Andante Largo.

INTRODUCCION

ad libitum.

coll.

ANDANTE.

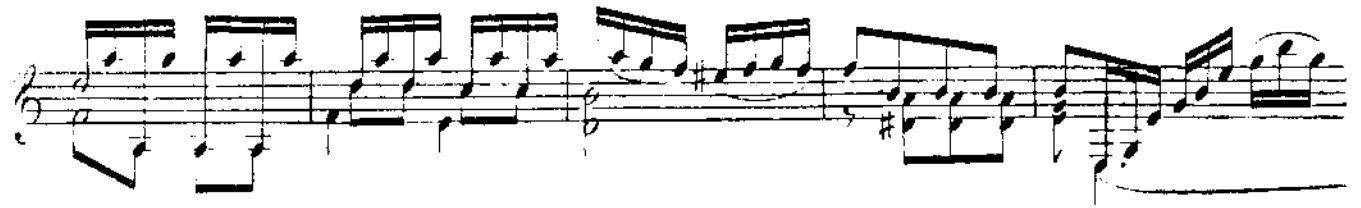
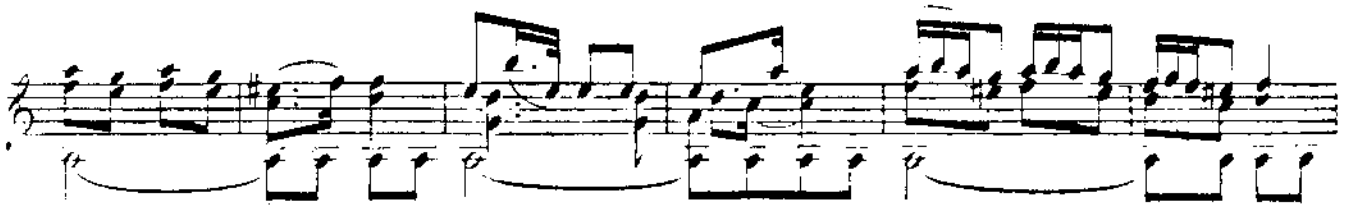

MOUVEMENT.
DE VALSE.

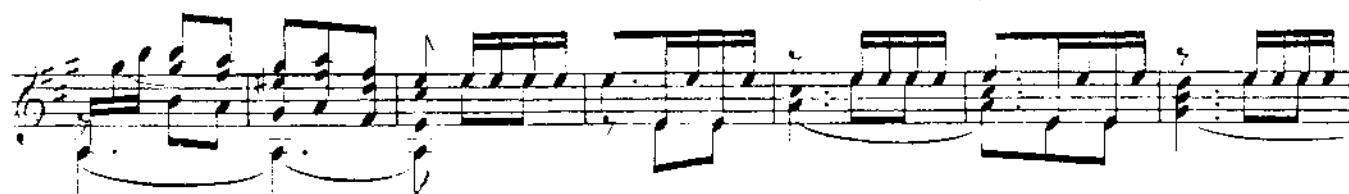
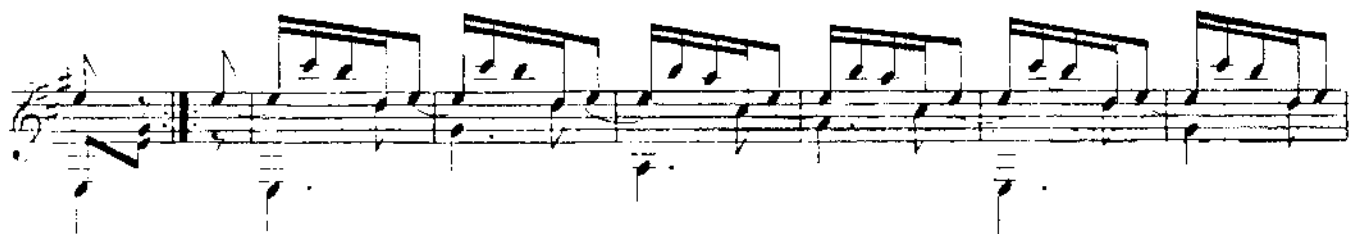
