

L'auteur
à son ami J. De Lina

Œuvre 00.

Price 12^{fr}

Propriété de l'auteur

Sor

A PARIS, Chez L'AUTEUR, Rue du Marche St-Honoré 34

et chez PACTY, Boulevard des Italiens, N° 11

Les six premières leçons ne sont que pour s'exercer à trouver ou chaque note doit être produite. Néanmoins, en suivant le doigté indiqué, et en ayant soin de ne pas lever le doigt placé jusqu'à ce qu'il doive être employé ailleurs, ou que la corde qu'il presse doive produire une note plus basse ou à vide, on parviendra, sans s'en appercevoir, à contracter l'habitude de bien placer la main gauche.

Les leçons dont le mouvement n'est point marqué doivent être étudiées lentement, et elles doivent augmenter de vitesse en raison du degré d'assurance au quel l'élève sera parvenu.

N^o 1.

N^o 2.

Nº 5.

Nº 4.

Nº 5.

Nº 6.

Nº 7.

Piece Nº 7 is a more complex piece consisting of ten staves. It begins with a treble clef, a key signature of one sharp (F#), and a 2/4 time signature. The first staff features a melody with eighth notes and rests, with fingerings 1, 2, and 3. A double bar line with repeat dots is present. The second staff continues with eighth notes and rests, including fingerings 1, 2, 4, and 1. The third staff features a more complex rhythmic pattern with eighth notes and rests, including fingerings 2, 4, 1, 2, 1, and 1. A double bar line with repeat dots is present. The fourth staff continues with eighth notes and rests, including fingerings 4, 1, 1, 2, 1, and 1. The fifth staff features a complex rhythmic pattern with eighth notes and rests, including fingerings 2, 3, 2, 4, 0, 2, 3, 2, 4, and 2. The sixth staff continues with eighth notes and rests, including fingerings 2, 4, 1, 3, 2, 4, 4, 3, 1, and 3. The seventh staff features a complex rhythmic pattern with eighth notes and rests, including fingerings 3, 4, 3, 4, 3, 1, 3, 3, 3, and 3. The eighth staff continues with eighth notes and rests, including fingerings 4, 0, 2, 3, 3, 4, 3, 1, 3, and 3. The ninth staff features a complex rhythmic pattern with eighth notes and rests, including fingerings 4, 0, 2, 3, 3, 4, 3, 1, 3, and 3. The tenth staff concludes the piece with a final cadence and a double bar line.

N^o 8. 

Cette leçon n'est pas autre chose que le développement de la précédente.

N^o 9. 

N^o 10. 

Nº 11.

Nº 12.

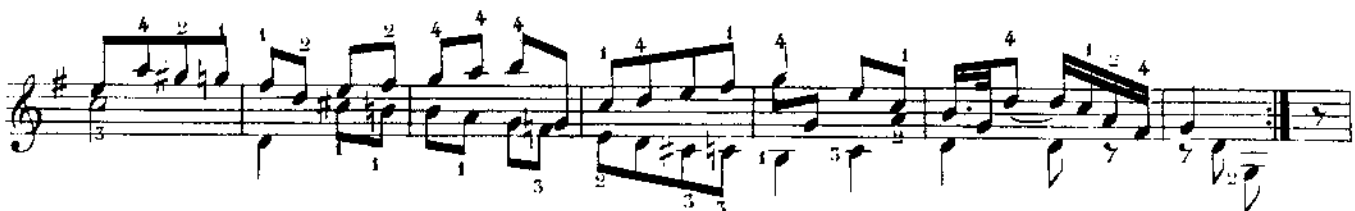

Nº 13.

Andante.

Nº 14.

Allegro.

Nº 15.

Andantino.

Nº 16.

Le but de cette leçon est de faire prendre aux doigts en un seul mouvement la configuration qui produit l'accord dont les notes successives ne sont que l'expression détaillée.

N° 18.

Nº 19.

14 Cette leçon a pour but la fixité du doigt sur lequel est basée l'exécution d'un passage.

N^o 20.

Nº 21. *Allegretto.*

Allegretto moderato.

Nº 22.

Andantino.

Nº 25.

Allegro moderato.

Nº 24.

Andante cantabile.

La 6^e Corde en Re.N^o 25.

N.B. Dans les sons harmoniques, les notes inférieures indiquent l'opération à faire, et les notes supérieures le résultat à produire.

Le 5 surligné, indique que le son doit se produire en dessous de la troisième touche, car sur elle il n'en existe point, et en dessus on en produirait un autre un ton et demi plus haut.