

No 1.

1^{re} QUADRILLE.

Nº 2.

Etc.

No. 3.

Poulu.

Nº 4.

Trénis

Nº 5.

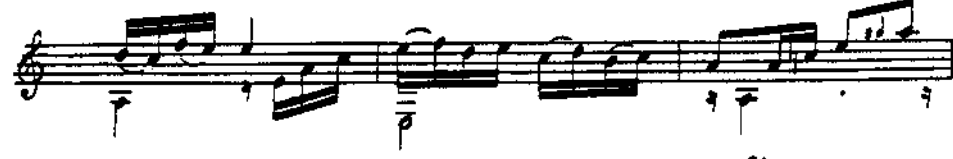
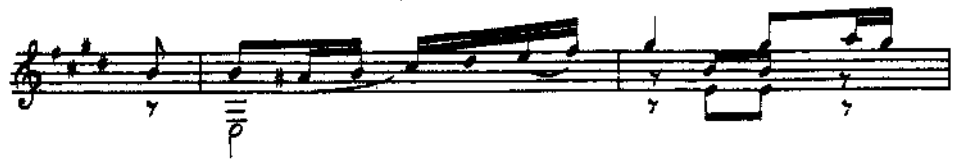
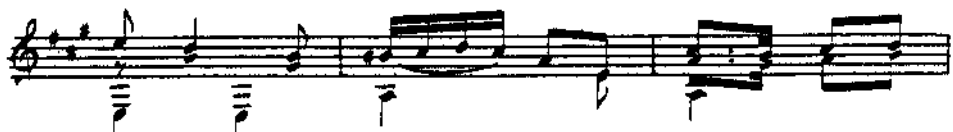
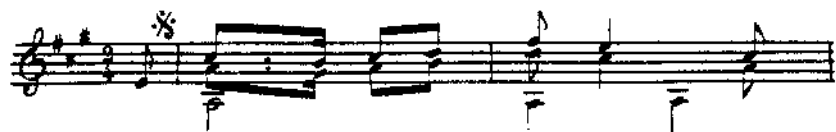

Finale
Chacó corisí
Etc.

Nº 1.
24 QUADRILLE.

Paul Dow.

N° 2.

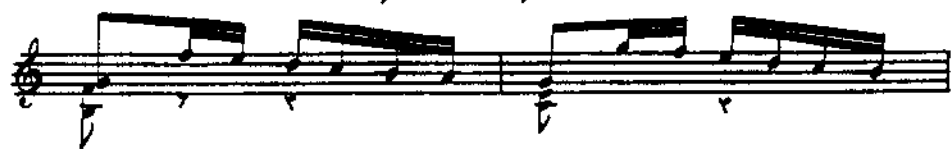
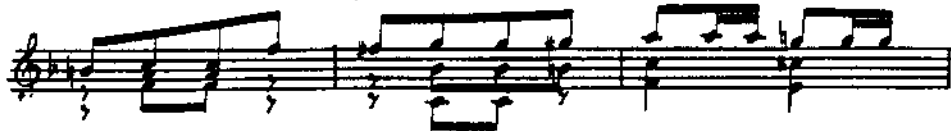
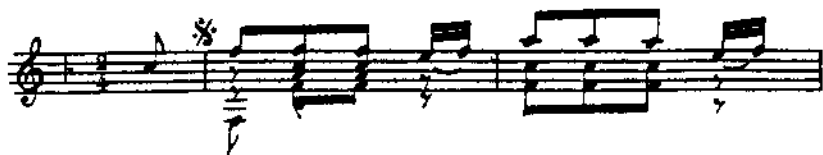

Nº 3.

N° 4.

Trenis.

Nº 5.

Finale
Classé croisé
Etc.