Vorrei morire!...

MELODIA DE TOSTI.

TRANSCRIPCION PARA GUITARRA *por ANTONIO J. MANJON*

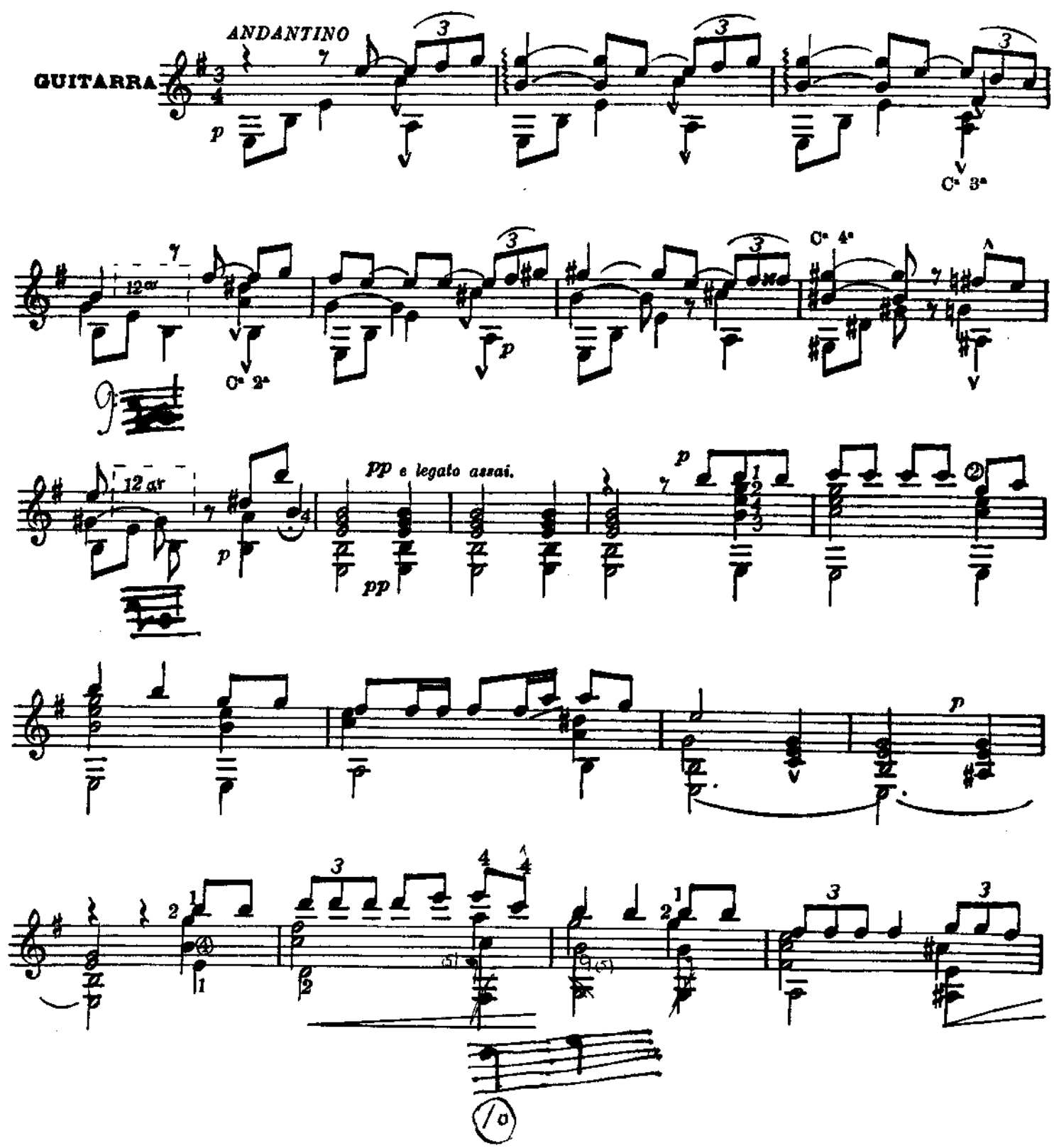

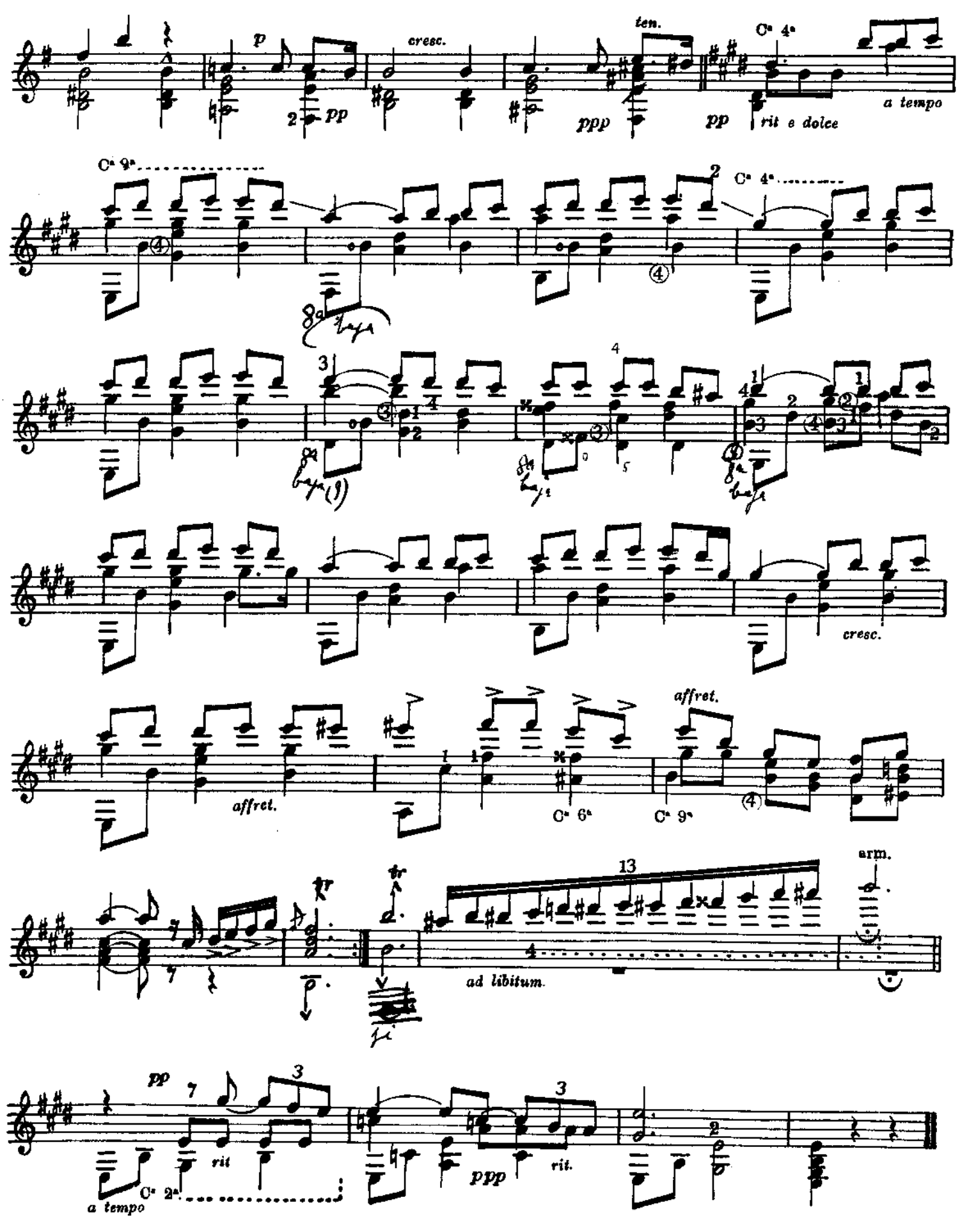
p
cresc.
pp
ten.
ppp
C. 4.
pp
rit e dolce
a tempo
C. 9.
C. 4.
cresc.
affret.
affret.
C. 6.
C. 9.
arm.
13
ad libitum.
pp
rit
a tempo
C. 2.
ppp
rit.