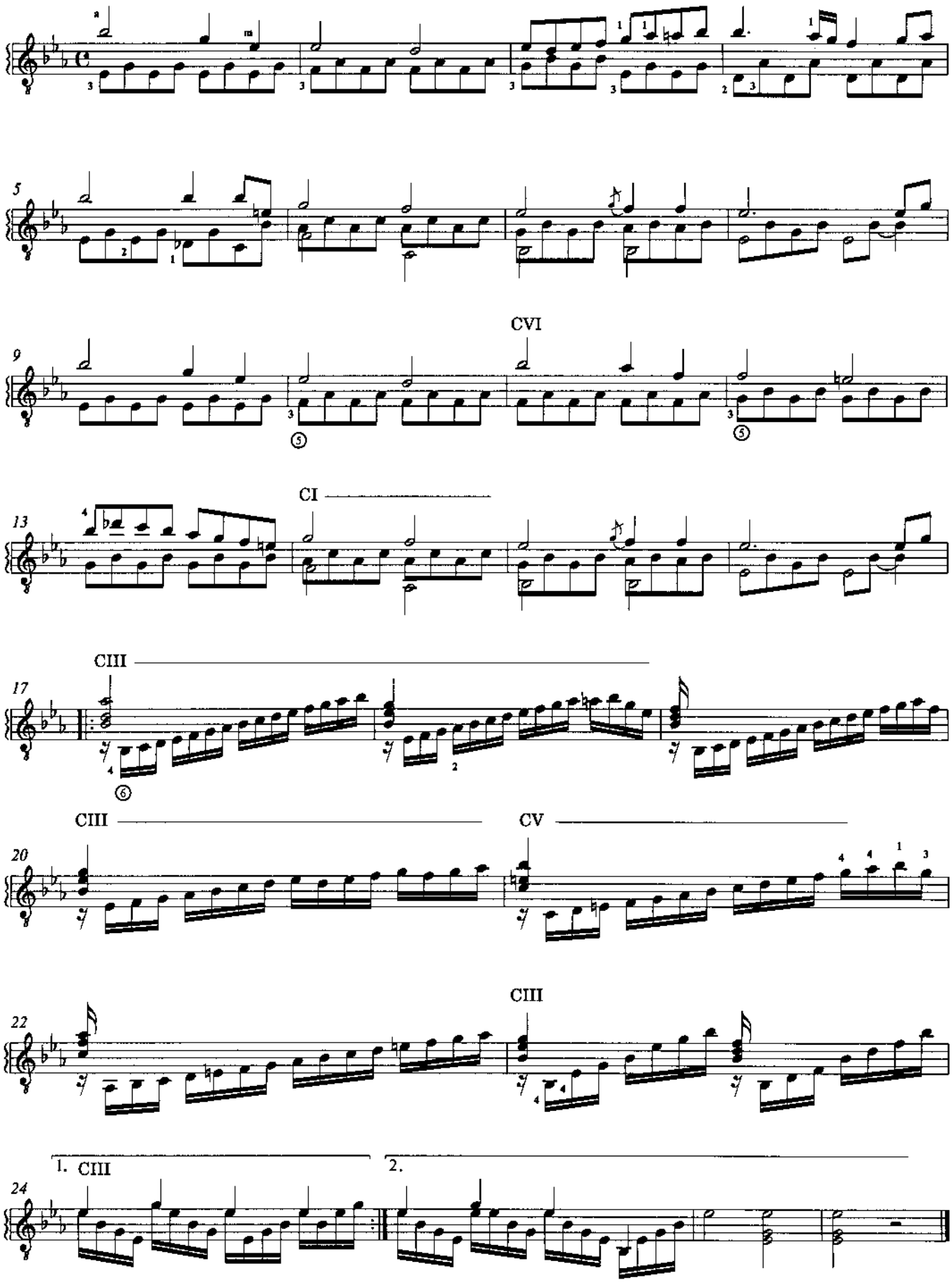Estudio in E♭ major