

# 威尼斯狂欢节主题与变奏

[西] 泰雷加

Allegro (快板) ♩ = 132

harm. *f*

harm. *p*

pizzicato e ritardando  
(拔奏) (渐慢) *p* *ff* *ft*

Andantino (小行板) ♩ = 69

harm. *ff*

harm. *ff*

Allegro non troppo (不要太快)

Tema(主题)

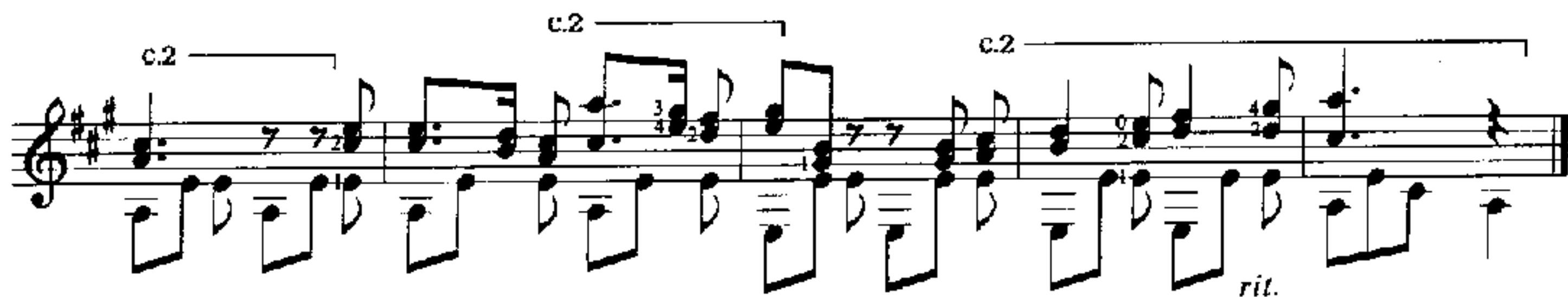
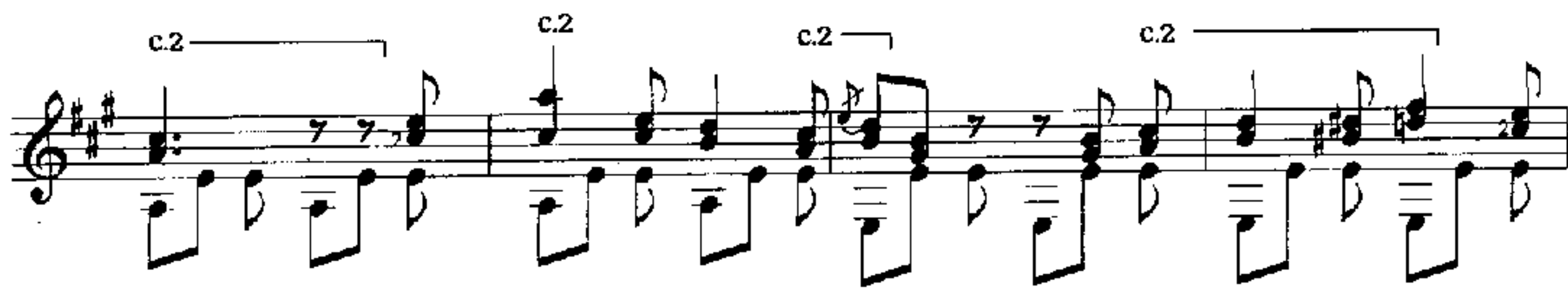

Var. 1(变奏1)

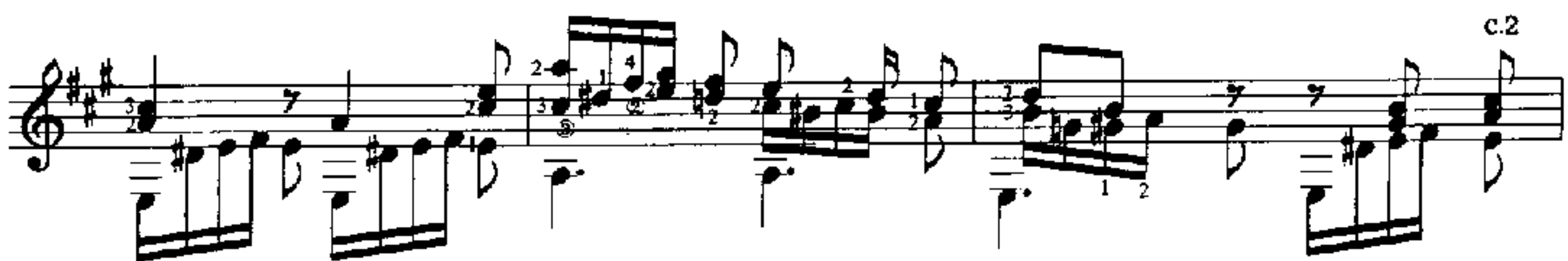

Var. 2

Var.3  
(变奏3)

Allegro non troppo (不要太快)

Var. 4  
(变奏4)

Allegro non troppo (不要太快)

Var.5  
(变奏5)

Var. 6

Var. 7

Var. 8

(Todas las notas de la 1.<sup>a</sup> voz en harm. 8<sup>vos</sup>)

Var. 9

Var. 10

Todo pizzicato

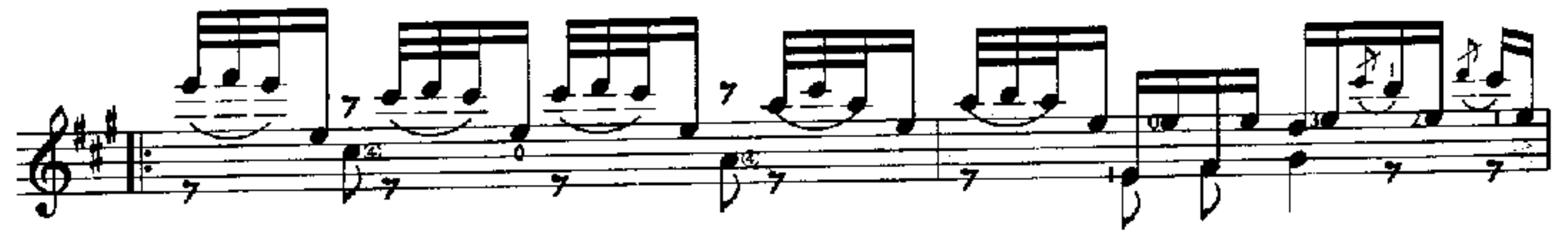
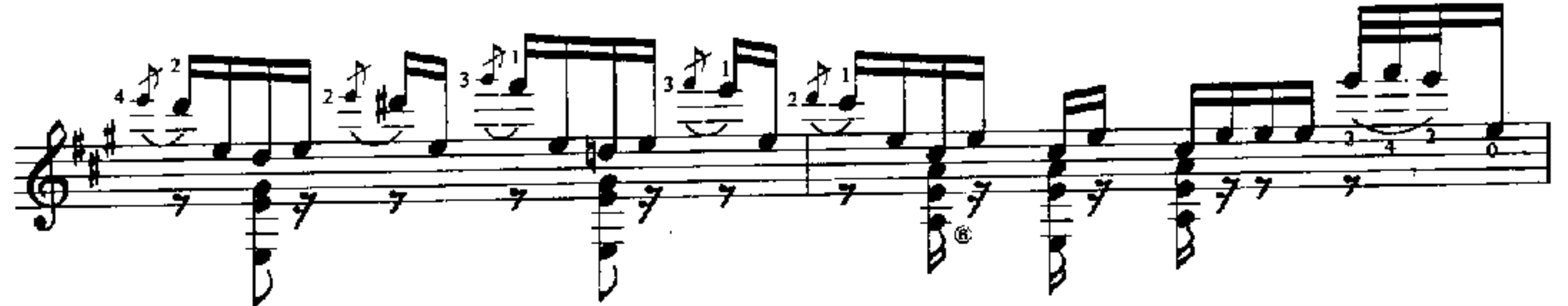
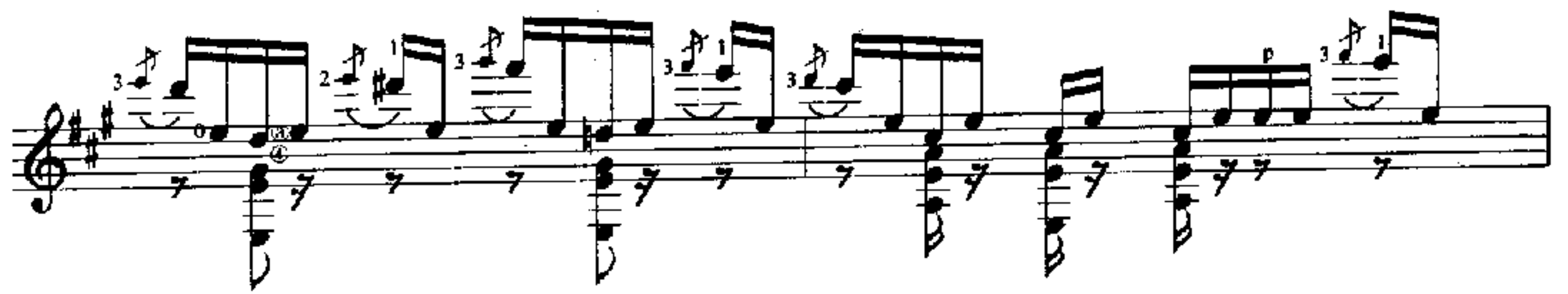
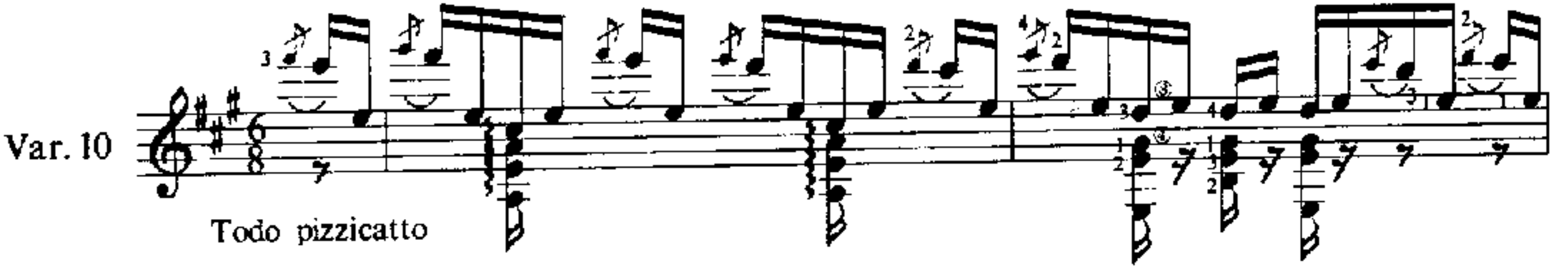

1.

Allegro non troppo

Var. 11

c.2

Var. 12

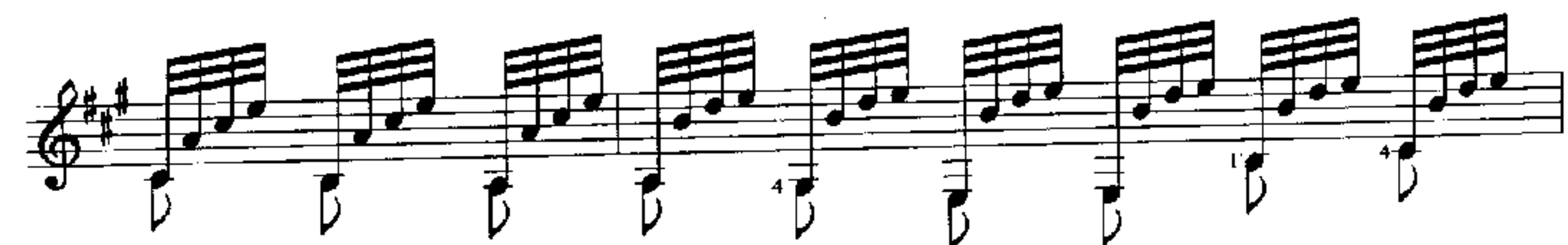
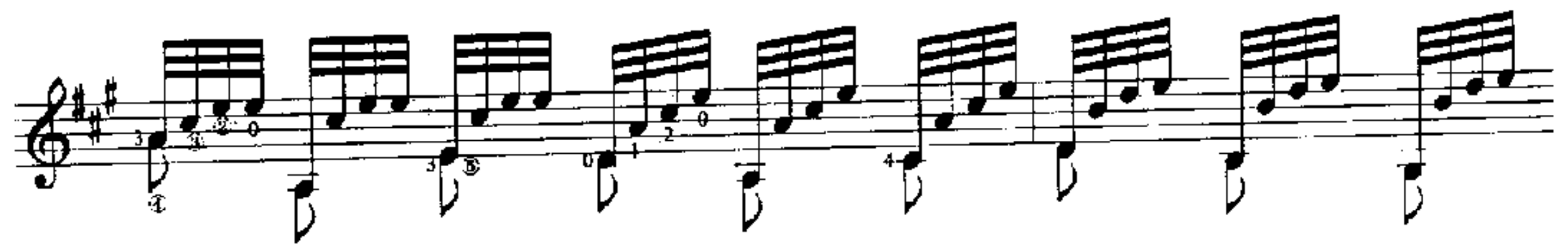
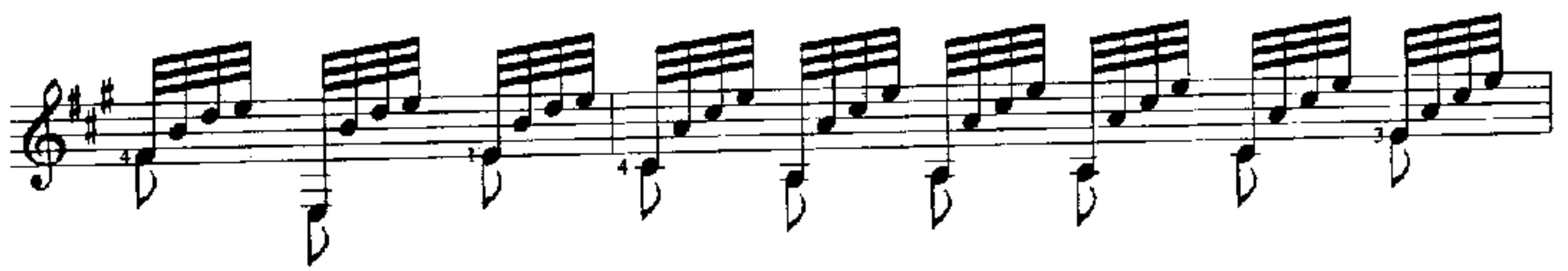

Moderato

Final