

# EL DECAMERON NEGRO

## I EL ARPA DEL GUERRERO

(in. 1) (♩ = 70)

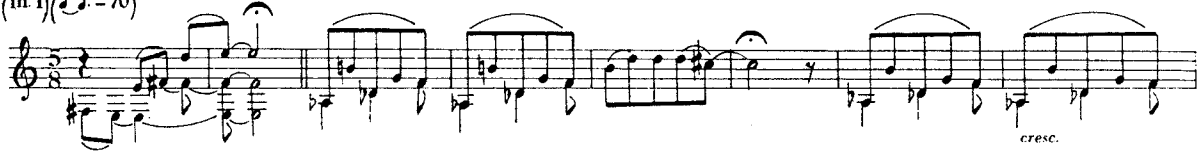

*c4* (lirico)

*ten.*

*mp* *ten. legato* *a tempo*

*tranquillo*

XII 0 VII 0

(4) (5)

Tpo. I

# EL DECAMERON NEGRO

## II HUIDA DE LOS AMANTES POR EL VALLE DE LOS ECOS

### A Declamato

>  $f_2$  (d.v.) >

### B Presage

> (d.v.) >

### C Primer galope de los amantes

[X4 veces] 4 6 8 10  
*pp* poco a poco: accel. -----  
(2<sup>a</sup>, 3<sup>a</sup> y 4<sup>a</sup> veces = rapido)

[X4] 20 [X4] 11  
*f*

cresc. 3 y 4 veces

[X4] 14 [X4] 6 [X4] 4 [X4] 3 [X4]  
*f* molto *dim. poco a poco* *pp*

*pp* cresc. ----- *ff* allarg.

**D** Presagio

**E** Declamato

tamb.

**F** Recuerdo (Tranquilo)

“Por el Valle de los ecos”

**G** Rápido (galopante)

15 *f* *simile*

(II pos.) (eco) *f* *sub. p legato* *f* *marc. eguale (h)*

(eco) *sub. p* *f* *marc.*

(eco) *sub. p* *f* *marc.*

(eco) *sub. p* *f* *marc.*

*f*

**H** **Retorno**

**I** **Lentamente**

# EL DECAMERON NEGRO

## III BALADA DE LA DONCELLA ENAMORADA

Moderato

⑥ = Re

mf sempre lirico e

3 2

8

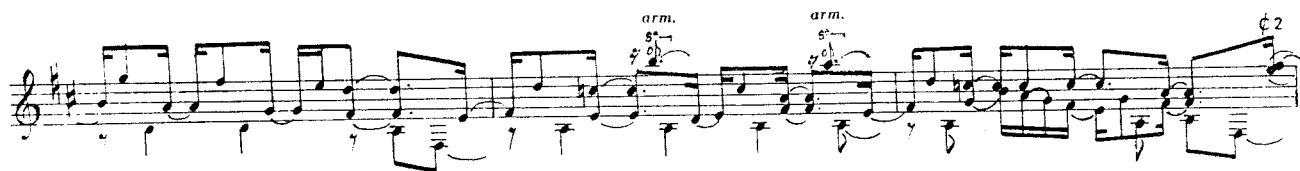

arm.

arm.

♯2

3 0 1 3 0 1 3 0

♯3

rall. -----

rit. ----- a tempo

c5

2

3

2

5

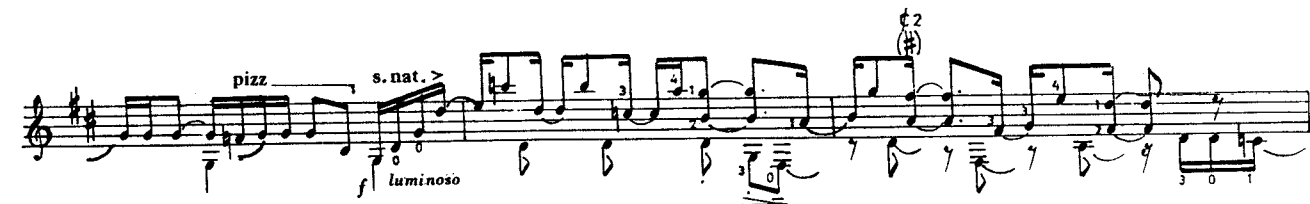

pizz

s. nat. >

f luminoso

♯2

3

4

1

4

3

0

1

pizz s. nat.

Piu mosso

*f* sempre ritmico e vivo

*sfz*

*mf* marcato il canto

*mp*

*sfz*

*sfz*

*sfz*

har  $\text{♩} = 71$  *mf*

*p*

*cediendo* *(arm.)* *loco ritenuto* *legato* *tranquillo* Tpo. I  
al  $\text{♩} = 71$   
y  $\text{♩} = 71$

*rall.* *Piu Mosso* *f marcato (articolato)*

*sfz* *p*  $\text{♩} = 71$

*optional* *(d.v.)* *(d.v.)*

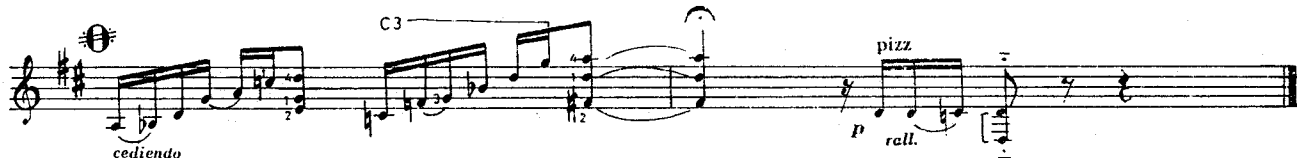
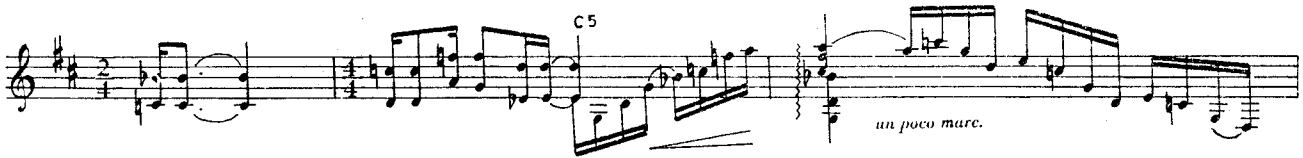
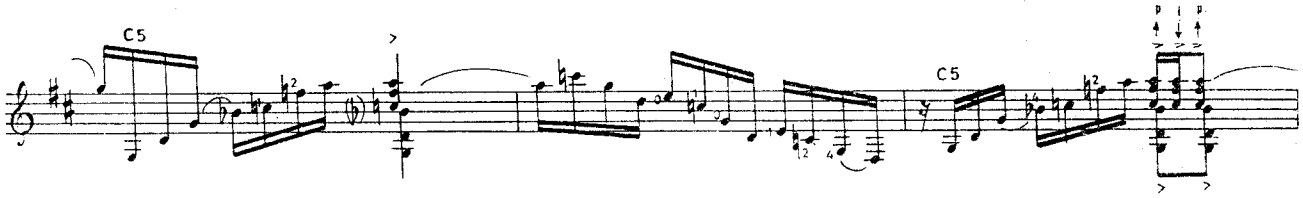

The "Ballads" can be played in any order  
Las "Baladas" pueden ser tocadas en cualquier orden