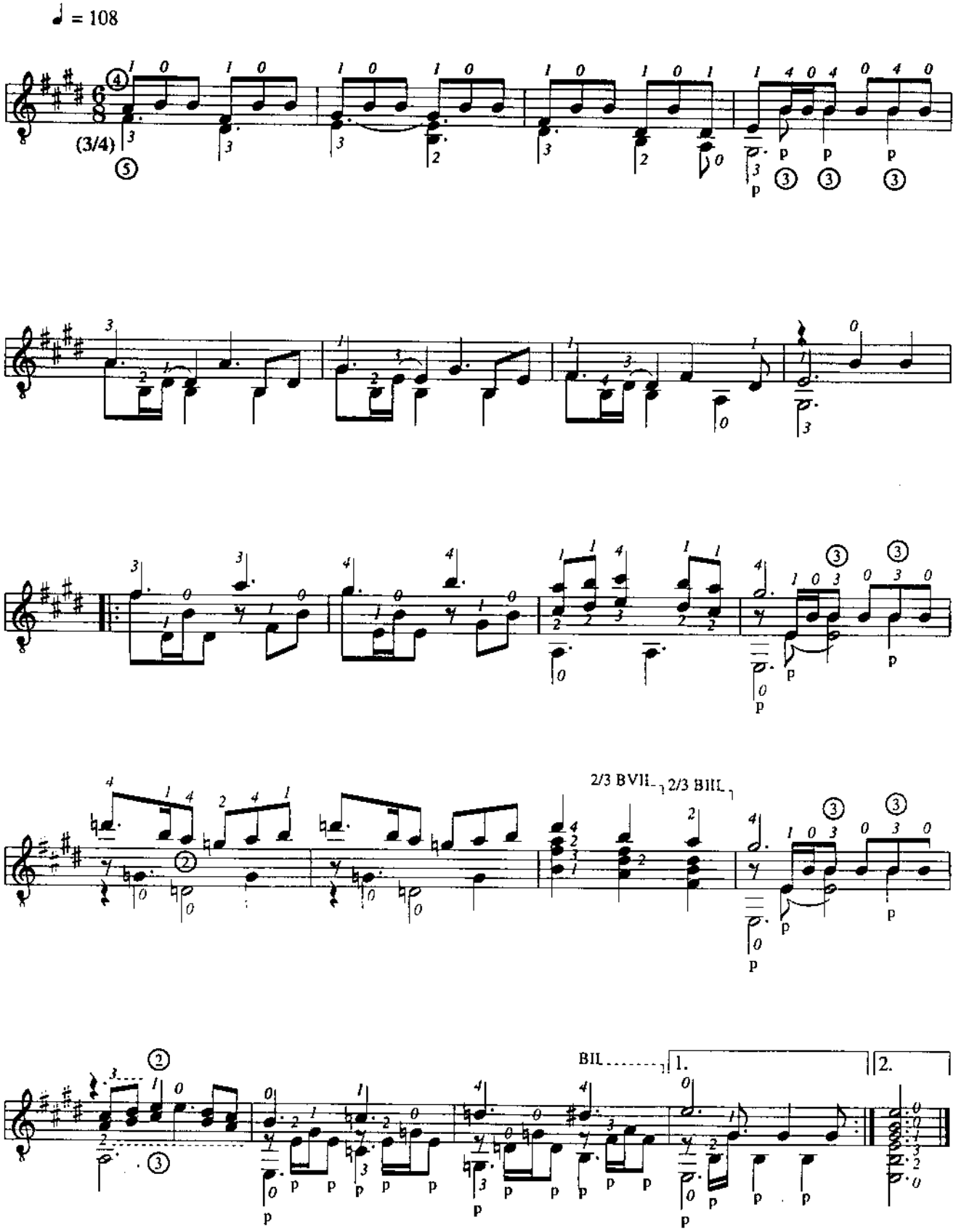6. Cueca, „Josef"