

I) PRELUDIO

J. Caroto

$\text{♩} = 76$

Expresivo

CII

CII

IIA
CII

CII

CIV

CIX

CII

CVII

CIV

CII

3 | (6)

2 4 1

3 | (6)

3 4 2

CIV

CVI

FIN

1a

2a

D.C. con tempo

CII

CVIII

CV

CVI

CVII

CVIII

CV

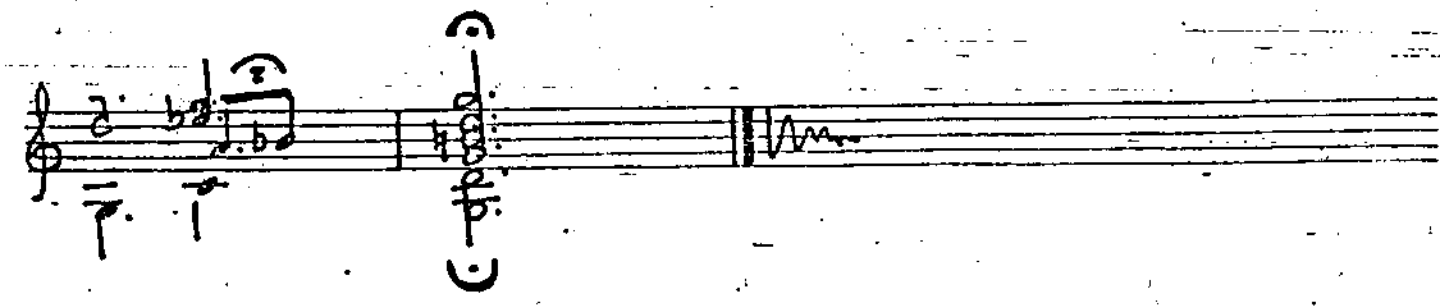

VI) VALSEADO

