

CANCION

(CHILE)

JORGE CARDOSO

(A Victor Monge, «Serranito»)

1

5
p i a m i (simil)

♩. V

♩. V

♩. IV

C. IV

C. V

C. V

C. IX

C. VII

C. IV

C. II

C. II

C. IV

C. II

C. II

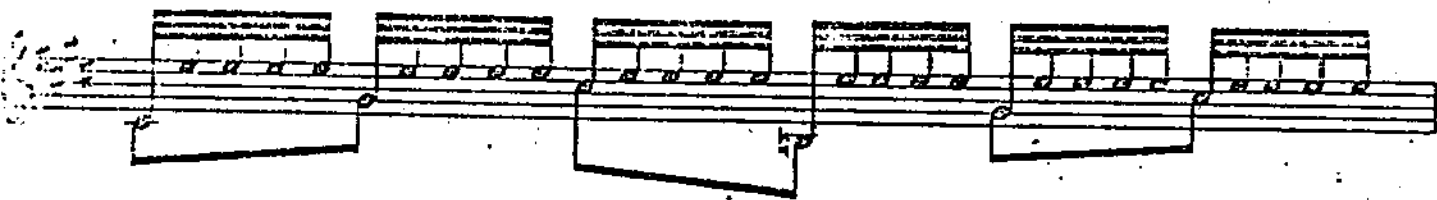
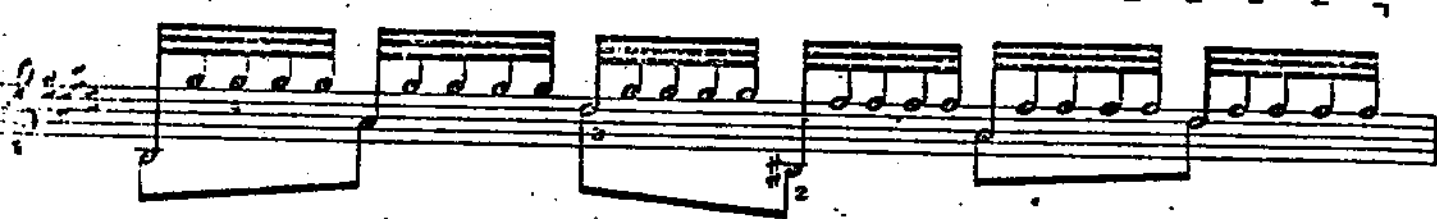

C. IV

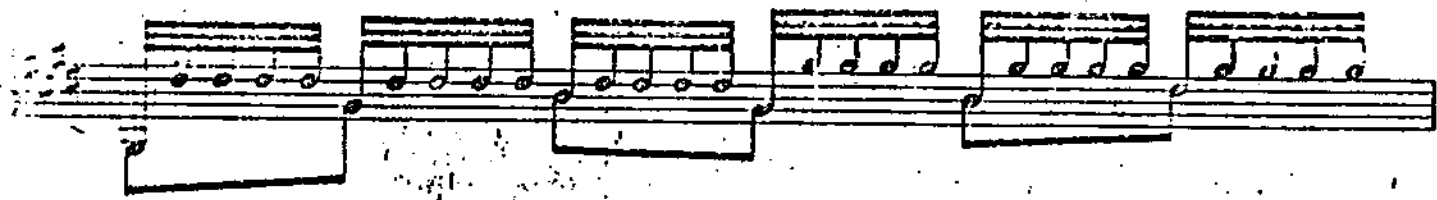

C. II

rall.

D.C. al Fine

arm.