

Preludio

Lentamente pero
con sentimiento
popular

Registro

Claro y con arte

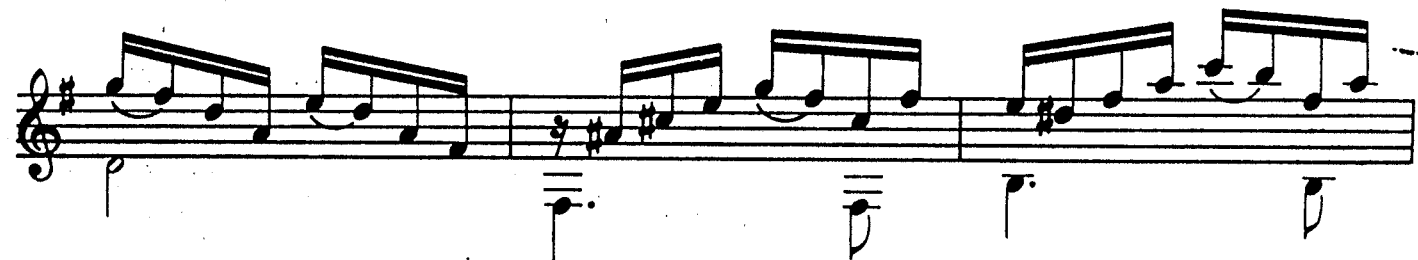
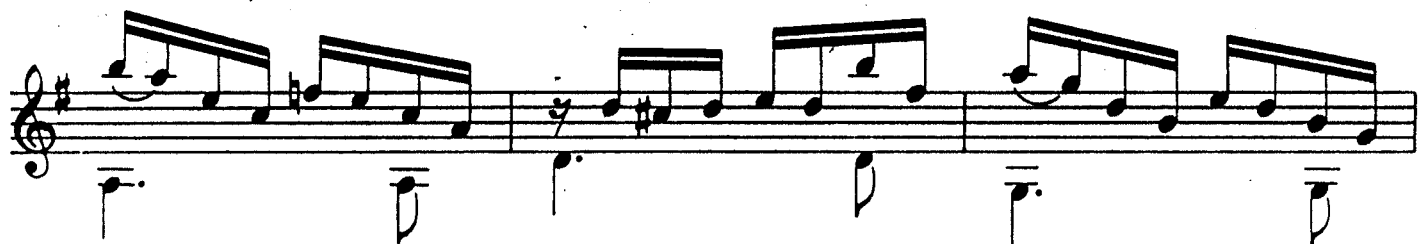
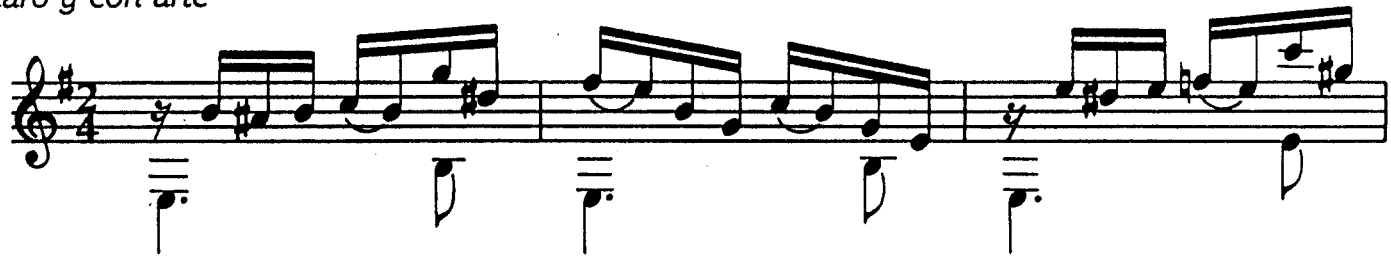

a tpo.

Canción

Lento

Danza

Alegre

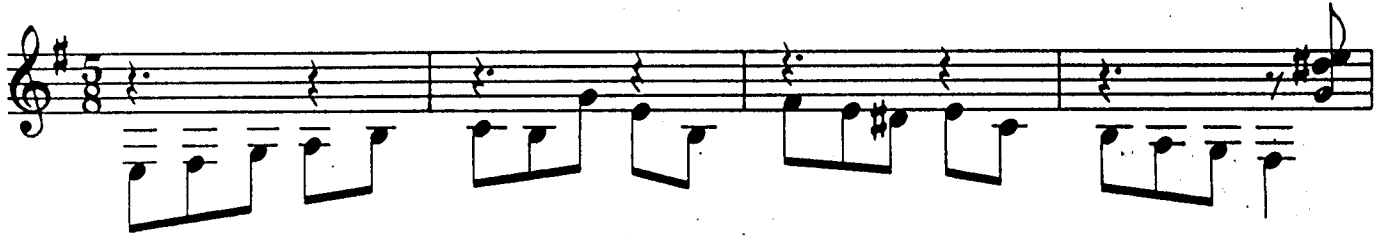

todo pizz.

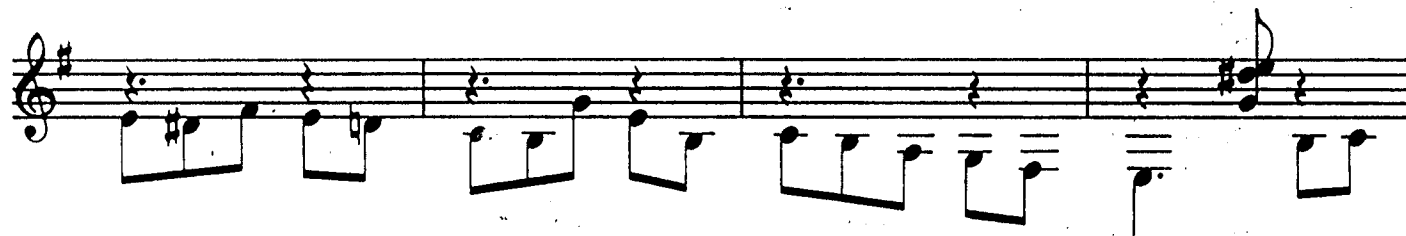
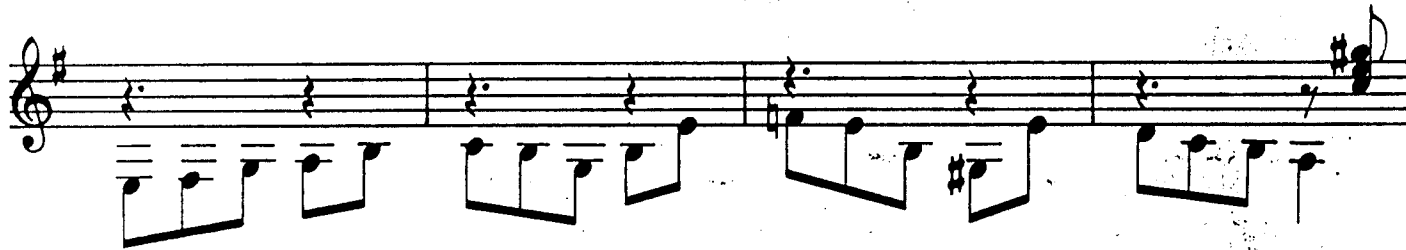
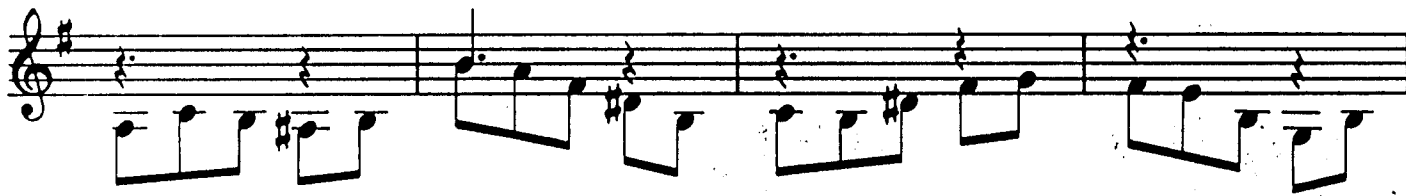

x con i,m,a en el aro
x con p en la tapa

mano derecha

mano izquierda

trillo

golpe