

КОНЦЕРТНЫЕ ПЬЕСЫ ЗАРУБЕЖНЫХ КОМПОЗИТОРОВ

Для шестиструнной гитары

СОНАТА «EL VERBO»

Редакция И. Пермякова

Р. С. БРИНДЛ

I

IV

Moderato, espressivo ma delicato

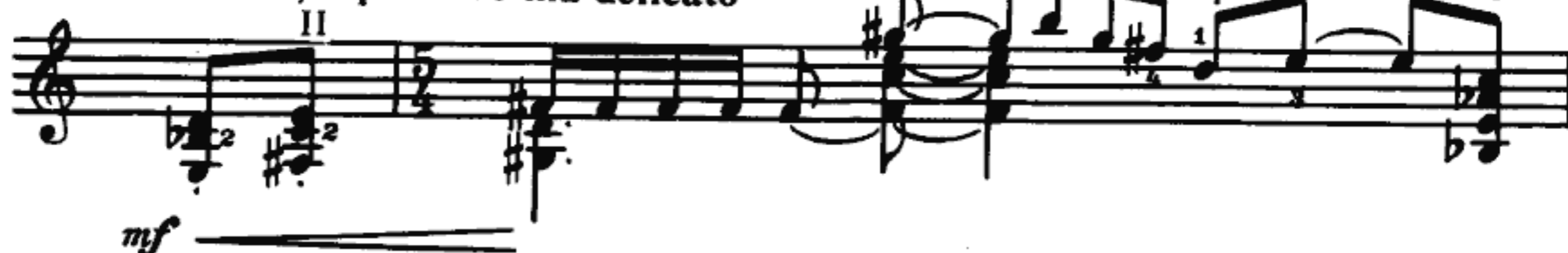

a tempo

mf

VII

III

I

f

②

③

④

V

III

I

1

2

3

4

2

1

4

3

1

②

④

③

f

VII

III I V III

I 2 3 2 4

poco rall. mp

p mf

⑥ — F

II

Adagio, lirico

a tempo *mf*

mp

5 6

mp

rall.
dim.

III

⑥ - E

Vivo

