

# CUEVA DEL GATO

## 猫の洞窟

Digitación de MINORU SETTA

Música de PACO DE LUCIA

⑥ = Re ③ = Fa# Cejlla = 3ª

Libre

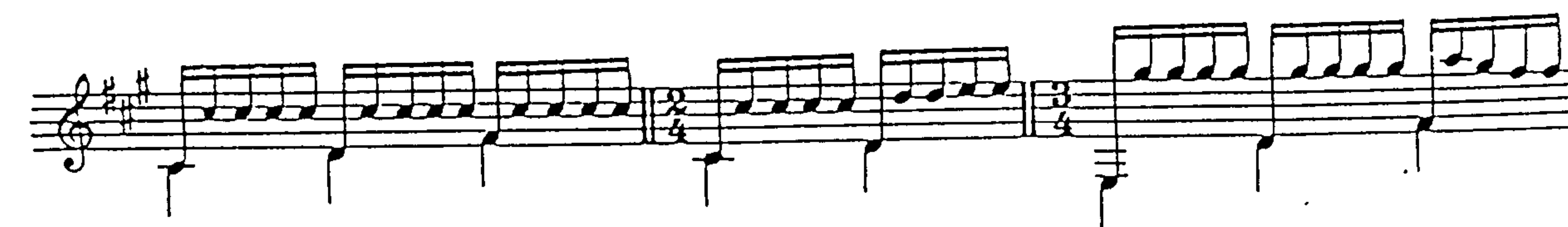
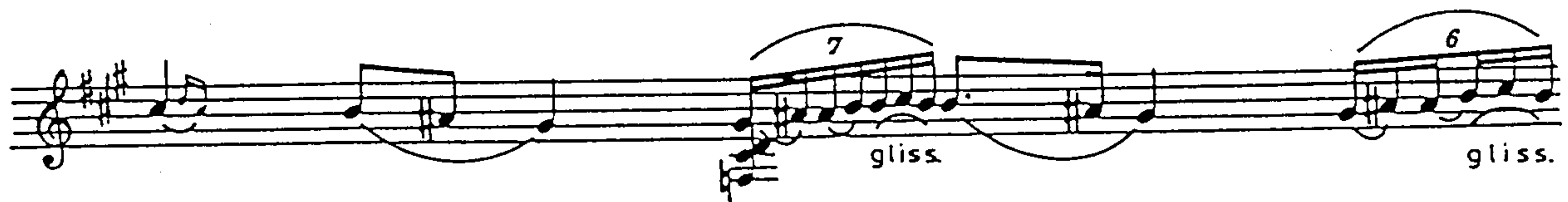
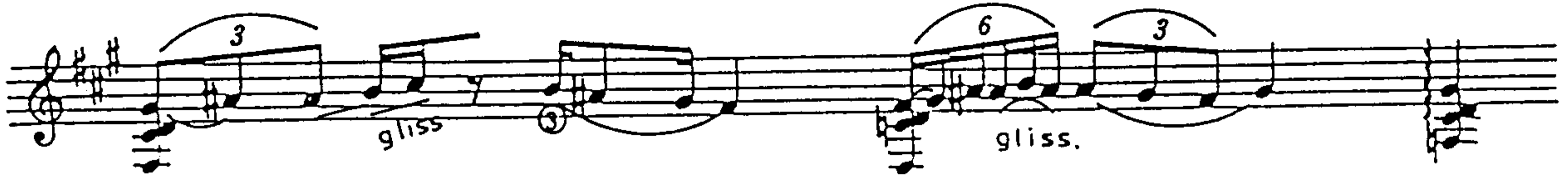
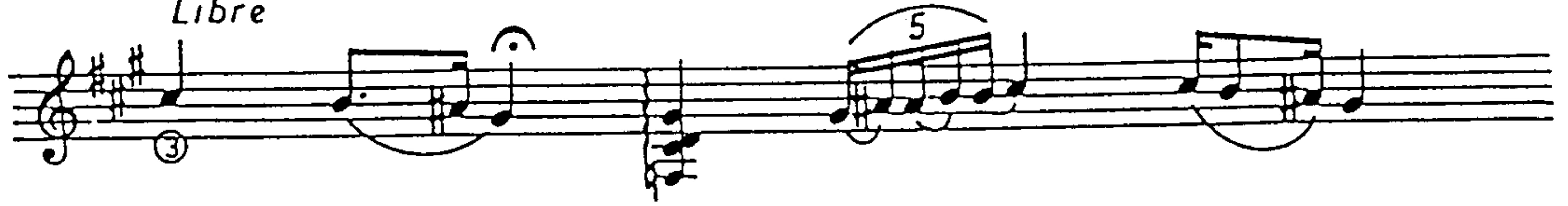

C.2

C.2

↑ ↑↑↑ ↑  
 p chami chami  
 ↓ ↓ ↓  
 i i i

↑ ↓ ↑ ↓

③ x

② ③ ⑤ ③

↑↑↑ ↓ ⑤

C.4 C.2

↑↑↑ ↓ ↑ ↓ ↑  
 chami i i i i  
 ⑤

