

AIRES DE TRIANA

(Bulerías)

SABICAS
Transcribed by JOSEPH TROTTER

Allegro

Capo al V

↑ ↓ ↑ ↓ ↑ ↑ ↑ ↑
i i i i e a m i i m i

v m v m a m i v m

↑ ↓ ↑ ↓ ↑ ↑ ↑ ↑
i i i e a m i

v v v

↑ ↓ ↑ ↓ ↑ ↑ ↑ ↑
i i i e a m i

↓ ↑ ↓ ↑ ↓ ↑ ↑ ↑ ↑
i i i i e a m i

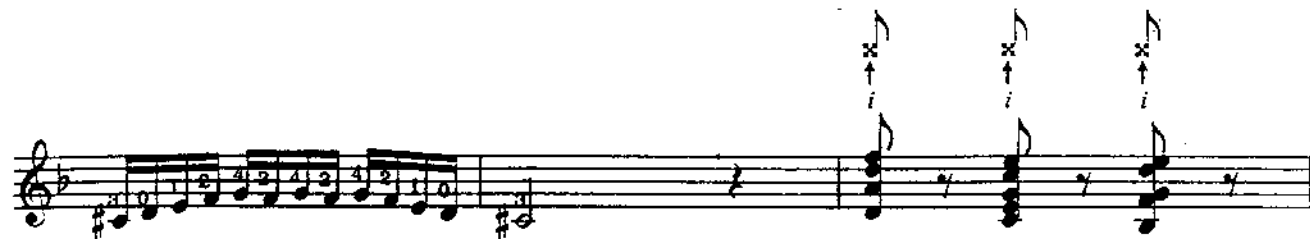

CIII

CI

CI
