

Master Piper's Galliard (Captain Digorie Piper's Galliard)

John Dowland
(1563 - 1626)

Transcribed by
Joseph Suryanata

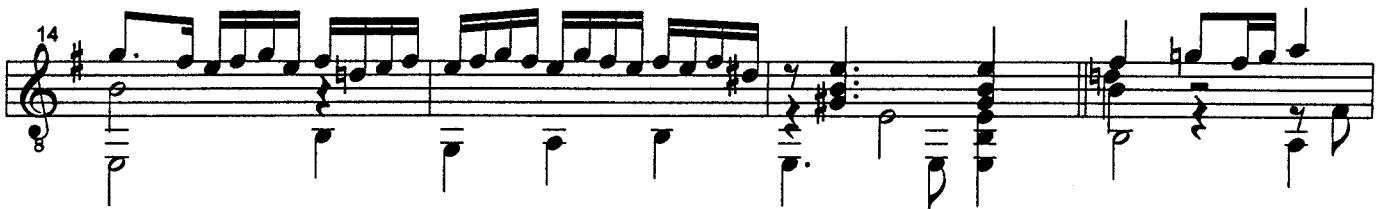
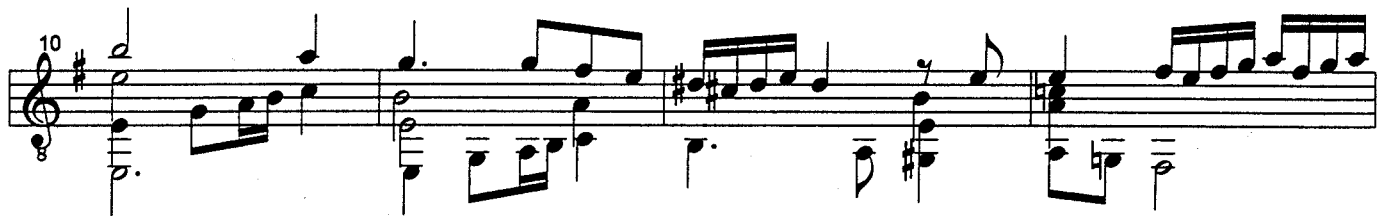

* Low G in the bass is omitted.