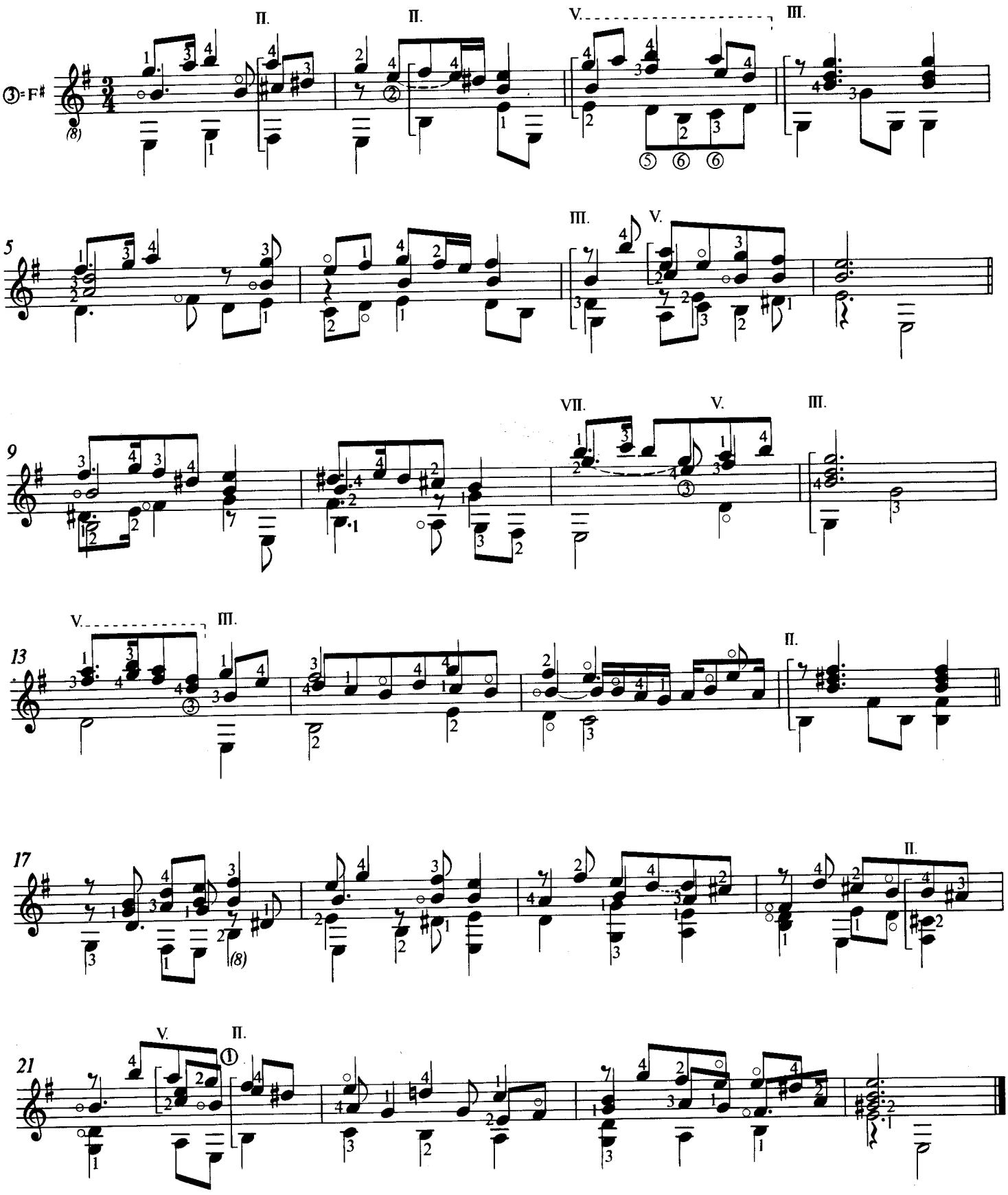WALSINGHAM
(Galliard)