

Saltarello in A minor

Simone Molinaro
transcribed and edited by
Gilbert Biberian

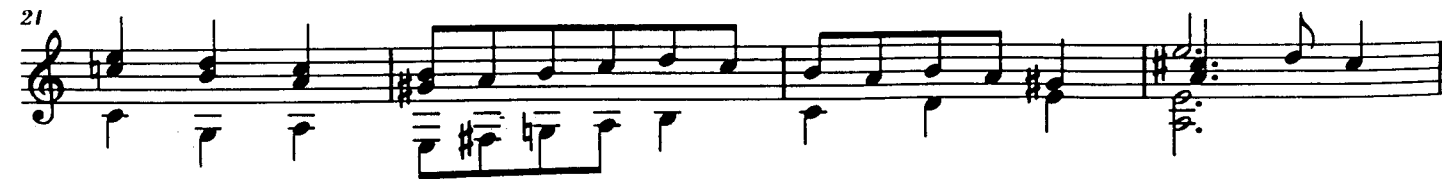
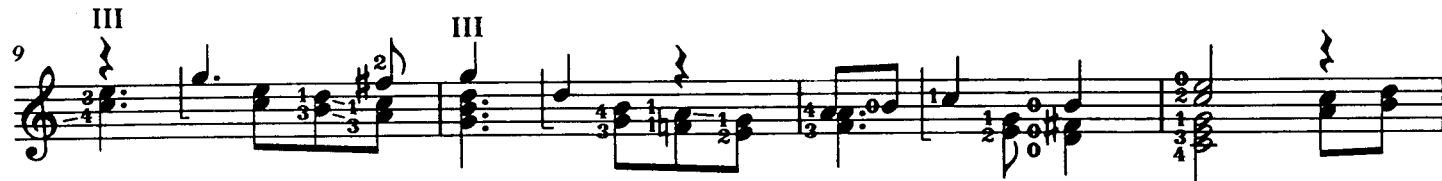

25

28

31

35

39

42

45
