GIGA

Arranged by
CHRISTOPHER PARKENING
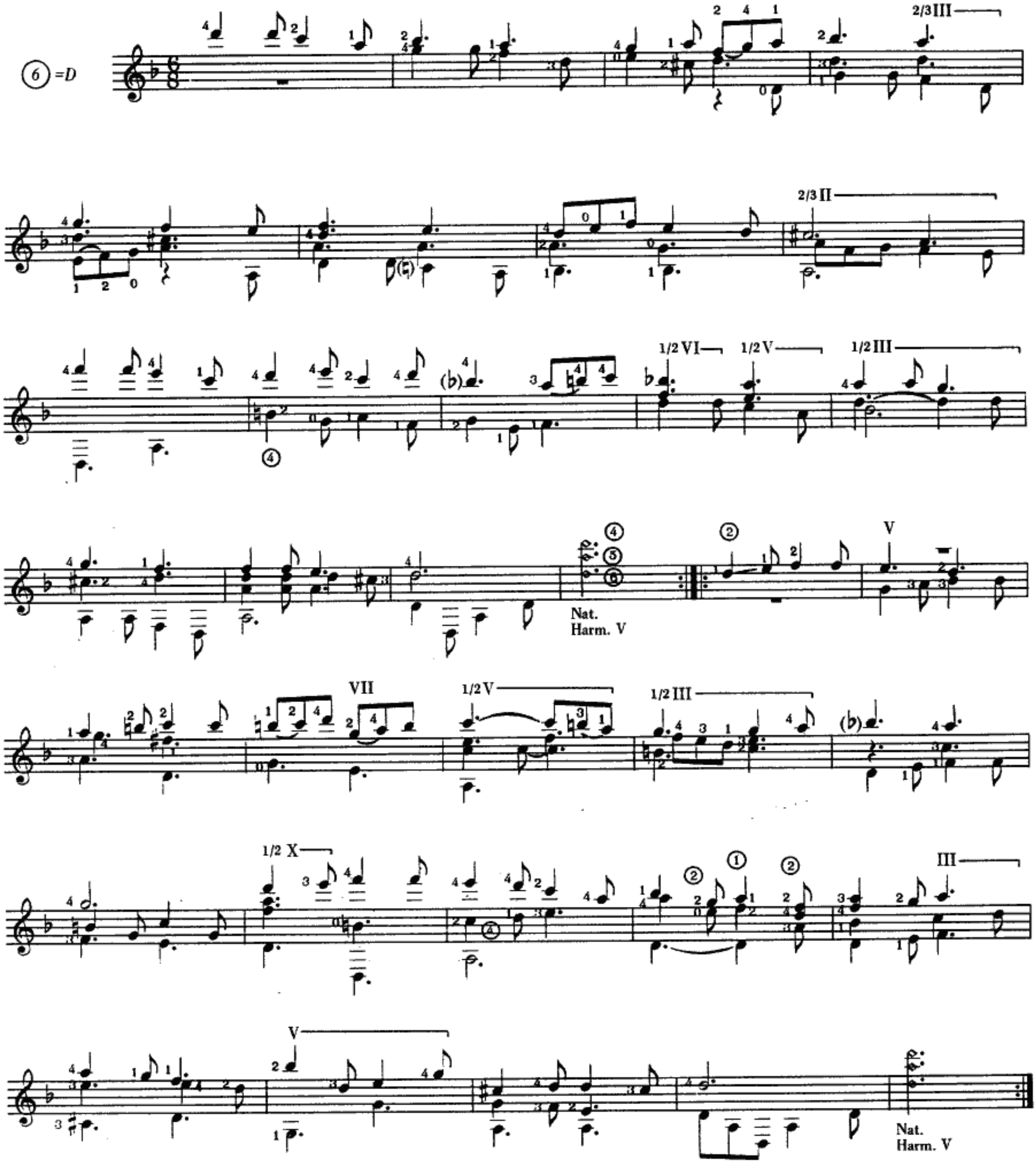
ROBERT de VISÉE