Zambra Granadina

transcribed & arranged for guitar by
Andrés Segovia

I. Albeniz

Moderato

⑥ = D

CX

leggiero

pp

mf

sf

sf

poco f

ben marcato

CV ½CIII CV

CIII

CV CVII CV

sf sf sf sf

dim.

leggiero

CI

sf sf

CIII
sotto voce
CX
CVI
poco cresc.
CV
f
p
dolce
p
CII
CIII
CII
CIII
p
CIX
f
marcato
CVII
p

½CVII

f

CVI CIV

CIII

A

CV

A

CIII

ff

p

leggiero

poco *f*

sf *sf* *sf*

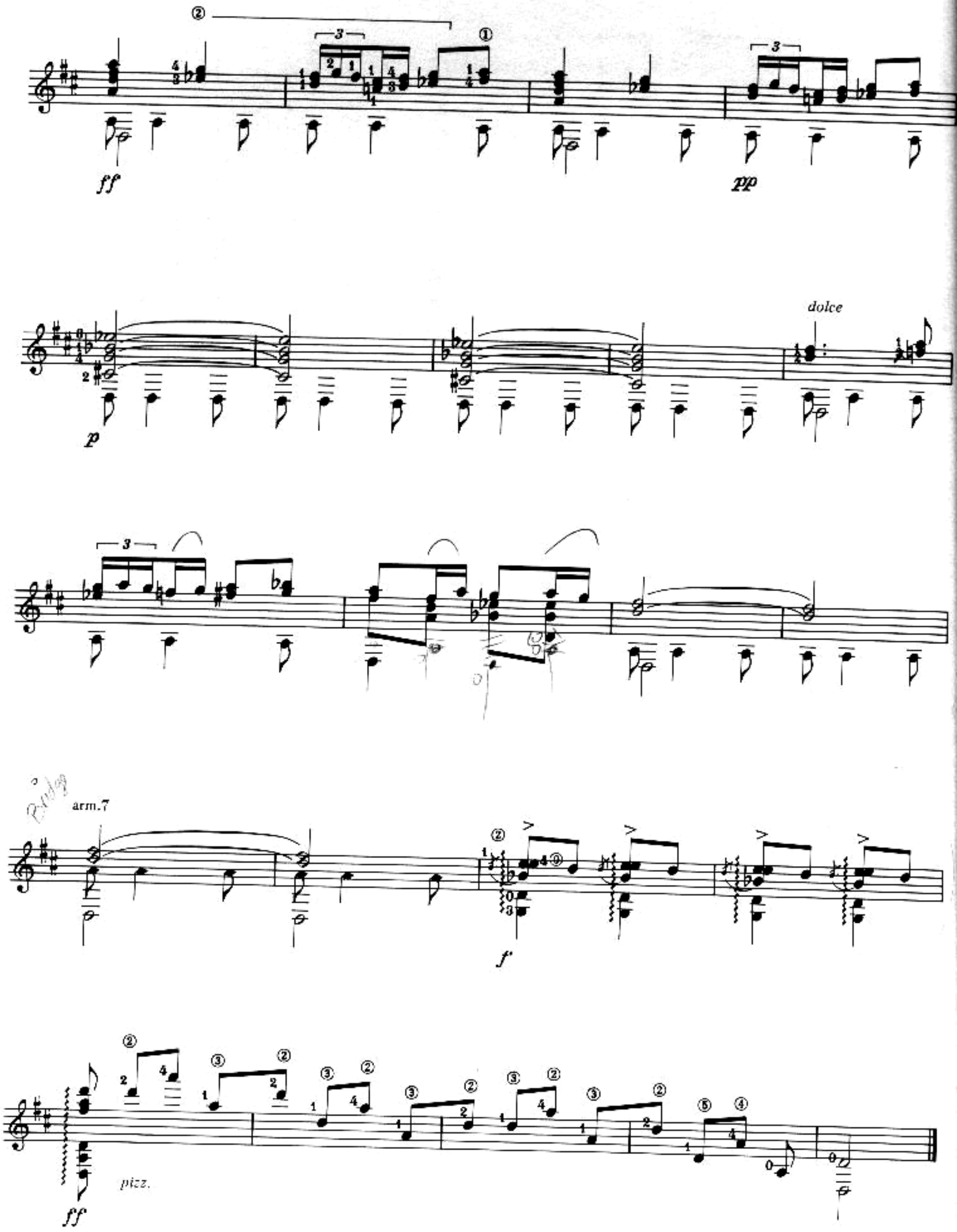
ff
pp
p
dolce
arm.7
f
pizz.
ff