

CATALONIAN SONG

Arranged by
JACK MARSHALL

Anonymous

Tune the 6th string to "D"

$1/2$ II $1/2$ III $1/2$ V

harm.
XII

$1/2$ II $1/2$ III —, XII VII

$1/2$ II — $1/2$ V —

$2/3$ V —

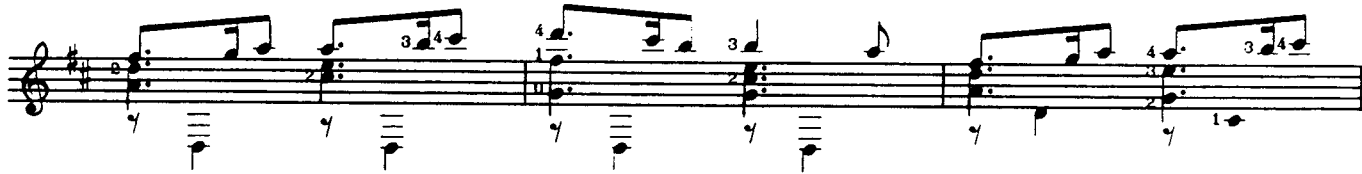

VII —

$2/3$ V —

$1/2$ II —

I —

II —

$1/2$ VII

$1/2$ IX / $1/2$ V $1/2$ III $1/2$ II

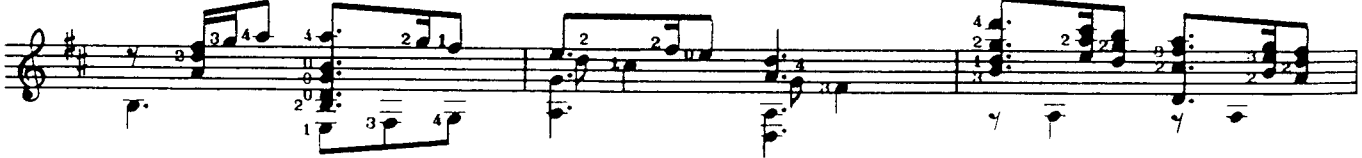

