

DANCE OF THE MILLER

From "The Three Cornered Hat"

Arranged for Guitar by
SIEGFRIED BEHREND

MANUEL DE FALLA

Poco vivo ($\text{♩} = 132$)

C.3

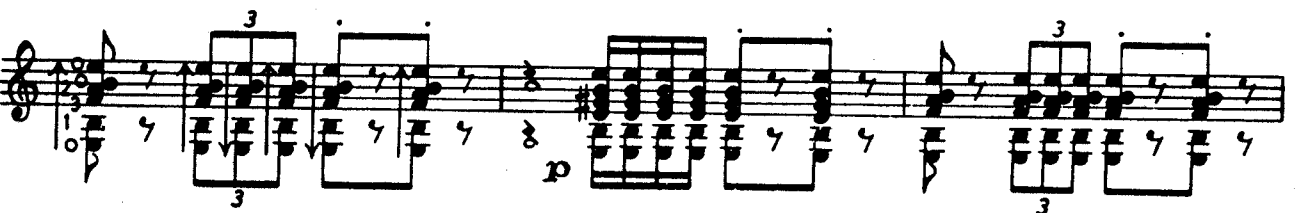
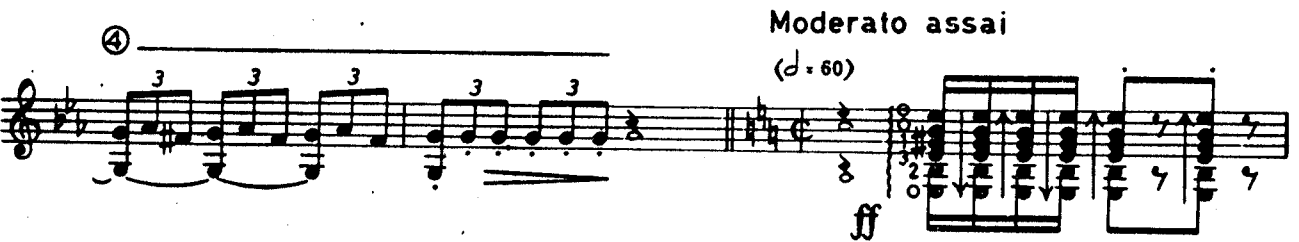
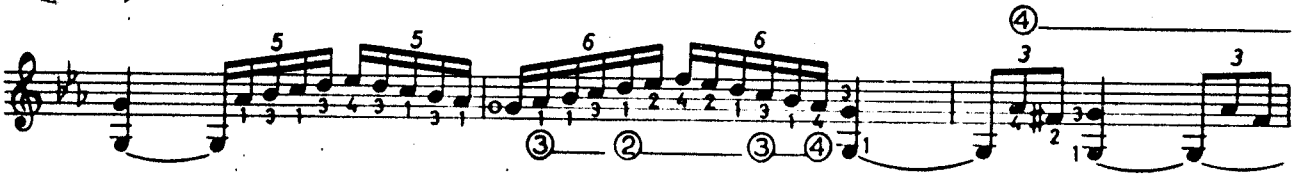

(C.3)

(C.3)

(C.3)

